

## Index

Acknowledgement .....	3
Our profile.....	4
1. Introduction .....	6
1.1 Existing System .....	6
1.2 Need for the New System .....	6
1.3 Objective of the New System .....	7
2. REQUIREMENT DETERMINATION & ANALYSIS .....	8
2.1 SOFTWARE REQUIREMENTS .....	8
2.2 HARDWARE REQUIREMENTS .....	8
3. SYSTEM DESIGN .....	9
3.1 System Diagram.....	9
4. Student online Admission.....	10
4.1 Advantages of Online Admission .....	10
4.2 Online Admission Process .....	12
5. Students Section .....	21
6. Fee.....	27
7. Scholarship.....	31
8. HR.....	36
9. Employee Attendance.....	38
10. Payroll .....	40
11. Account .....	44
12. Hostel Managements.....	50
13. inventory.....	51
14. EMPLOYEE Online Portal.....	56
14.1 Leave Application.....	57
14.2 Indent Application .....	59
14.3 Maintenance Application.....	61
14.4 Attendance Application .....	63
14.5 Daily Task.....	64
14.6 Data Repository .....	65

15.	Feedback.....	67
16.	Alumini Portal .....	69

## **ACKNOWLEDGEMENT**

---

This project consumed huge amount of work, research and dedication. Still, implementation would not have been possible if we did not have a support of many individuals and organizations. Therefore we would like to extend our sincere gratitude to all of them. We would like to express our special thanks of gratitude to our honourable President & honorary Secretary, who gave us the golden opportunity to do this wonderful project on the Institute survey related ERP. Secondly, we would also like to thank our Management and Staff Members who helped us a lot in finalizing this project within the limited time frame.

---

## OUR PROFILE

---

### Our keys for development:

- Desire for Excellence
- Reliability
- Innovation
- Transparency
- Teamwork

### We believe in

- Motivation
- Responsibility and leadership
- Professionalism and ethics
- Adding values to our client needs

## STRENGTH & CAPABILITIES

The development team of AIPL (Institute Inspired) is equipped with proper human resources specialized in different system development tasks. The key areas are;

### SYSTEM ANALYSIS & DESIGN

System analysis and design team combines both functional and technical analysts. We believe to develop a proper system of which functional analysis is equally important as technical analysis. Our system analysis and design team specializes in the software.

### SOURCE CODE REPOSITORY AND ADMINISTRATION

For source code version control and multiple programmer interaction management we use Visual Source Safe as our source code control software.

### DATABASE MANAGEMENT

Web database connectivity and cross-platform data management we also have specialized experience and expertise in **SQL Server R2** database server.

---

- **WEB & Software DEVELOPMENT AND DESIGN**

Our web & Software developers and designers are skilled in development with visual studio 2010 & 2019 for web & Software site design.

- **PROGRAMMING**

Our programming skill involves:

- **PROGRAMMING LANGUAGES:**  
Microsoft .Net Platform.
- **WEB PROGRAMMING LANGUAGES:**  
MVC, Active Server Pages (ASP)
- **SCRIPTING LANGUAGES:**  
Java Script, JQuery
- **PRODUCT (Software)**
  - Enterprise Resource Planning (ERP)
  - Content Management Solution (CMS)
- 
- **WEB SERVERS:**  
Microsoft IIS and Apache
- **OPERATING SYSTEMS:**  
Microsoft Platform
- **Backup System**  
Daily Base Backup System AUTO server to hard disk.
-

---

## 1. INTRODUCTION

---

### 1.1 Existing System

The Existing System it was divided in three parts Student Admission and Account and Payroll. Three of them work individually. Student admission works on web based. Account work on desktop based system and Payroll divided in desktop and web both applications.

### 1.2 Need for the New System

- **Lengthy workflows**

As the Institution grows, so does the workload and complexity for the staff that manages it exponentially.

Even though start-up Institution in the start-up period will often be able to cope with a free accounting system, or even get far with spreadsheets and email, an expanding company will sooner or later be hampered by slow manual manpower and cumbersome logistics.

Not being able to meet customer demand can potentially alleviate and slow down any business in an important growth phase.

- **Increased operational efficiency**

Investing in ERP software helps the Institution consolidate activities into a fully integrated application, simplifying workflows and increasing flexibility. The ERP application uses an overall integrated database, which accelerates response times and increases operational efficiency, ultimately ensuring the Institution's future success.

- **Better accounting management and financial reporting**

Control and overview of the financial part of our Institution is an essential factor in ensuring our Institution success through a growth phase. However, as time goes by and the Institution grows, the complexity of data can appear overwhelmingly without an efficient and centralized IT system.

It goes without saying that manual data entry will significantly inhibit productivity. An integrated ERP application can eliminate the need of the difficult data entry work, thus freeing resources for other tasks. A centralized ERP platform also increases the visibility of important data and therefore helps to create an overview of your Institution.

- **Mobility and flexibility**

With an ERP system, data from different sources and departments in the Institution is streamlined into one single platform. As flexibility and mobility are of major importance in the modern Education System, remote access to crucial data in the database is important and a crucial factor that saves the Institute both time and resources and ensures delivery of quality work within deadlines. Therefore, the possibility of mobile integration can be a crucial factor in selecting which ERP system you want to invest in.

A modern ERP solution can today handle multiple features by utilizing a centralized database that delivers accurate information for use no matter where in the world you are and on which device you use.

### 1.3 Objective of the New System

The objective of the ERP in Education System is to modernize and integrate Academic processes and systems. This “leapfrog” into the future will empower staff and students to access information and provide services through an intuitive and integrated interface, and ultimately aims to:

- Improve Service Experience
- Enhance Competitiveness
- Modernize Education System
- Automate Academic Solutions
- Increase Operating Efficiency
- Provide Access to Standardized College Data
- Mobility of Data
- Advanced Reporting

## 2. REQUIREMENT DETERMINATION & ANALYSIS

### 2.1 SOFTWARE REQUIREMENTS

<b>Database</b>	<b>SQL server</b>
<b>Server</b>	windows server
<b>Front end</b>	<b>C# WPF</b> (Windows Presentation Foundation)
<b>Editor</b>	<b>Microsoft visual studio 2010 or 2019</b>
<b>Operating System</b>	Microsoft Windows XP (32-bit or 64-bit) Windows 7 (32-bit or 64-bit) above all version.

### 2.2 HARDWARE REQUIREMENTS

<b>Machine</b>	<b>x86 (32-bit)</b>	<b>x86-64 (64-bit)</b>
<b>CPU</b>	Operating system dependent	Operating system dependent
<b>Memory</b>	1 GB	2 GB
<b>Video</b>	1024 x 768, 16-bit color	1024 x 768, 16-bit color
<b>Mouse</b>	Microsoft or compatible	Microsoft or compatible
<b>Hard Disk</b>	500 MB (no local data set)	500 MB (no local data set)

### 3. SYSTEM DESIGN

#### 3.1 System Diagram

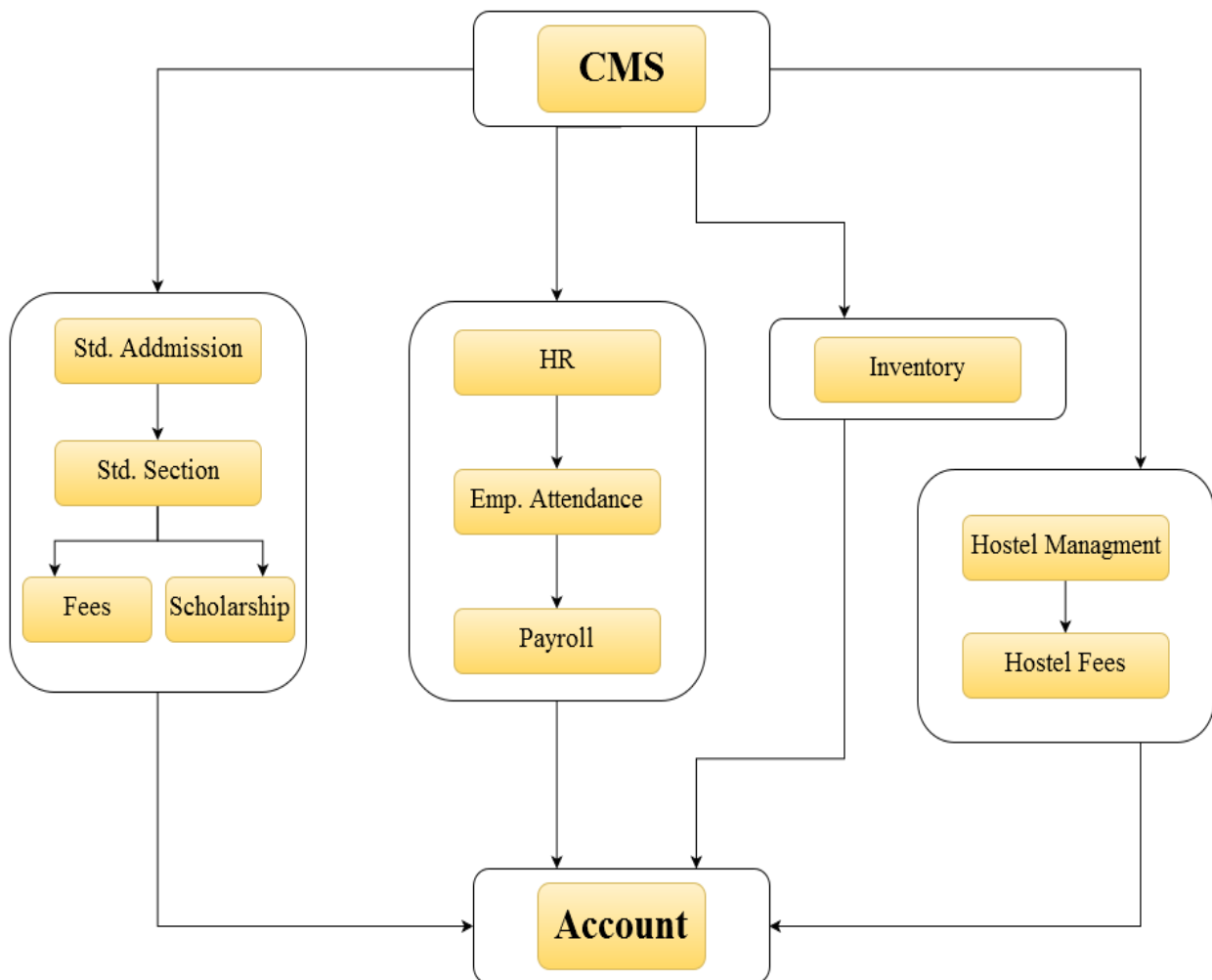

---

## 4. STUDENT ONLINE ADMISSION

---

### 4.1 Advantages of Online Admission

- **Applicants' Convenience**

One of the greatest advantages of the online application system is that applicants can choose to submit their applications at their convenience. All that is required is access to a computer and internet connectivity. Messy handwriting, lack of postal connectivity, delay in courier delivery etc. are unlikely to disrupt the application process. This is a great advantage to candidates in rural areas and candidates with disabilities.

- **Logistics**

No more running out of paper application forms, picking the right colour ink pens, illegible prints and wondering if the application has been received at all. The online application process offers university applicants a uniform platform for filling in their applications and also provides prompts on which fields are mandatory. The acknowledgement is almost immediate and the system user-friendly.

- **Advantage to AGI**

AGI is also at a major advantage when it comes to an online admission process. Quick access to student records and databases, efficient systems for filtering out candidates and processing of applications is possible through the online application process. The costs of processing applications and employing additional manpower during admissions are slashed with the implementation of an online application system.

- **Increases Accuracy and Efficiency**

AGI officials accepting thousands of paper applications each day at office counters understand that high fatigue and monotony involved in the paperwork is a catalyst for errors. Each error could cost students their academic career and educational prospects. The online admission system is highly reliable and efficient and eliminates chances of such errors.

- **Demolishing Geography**

Another great advantage of the online admission system is that it makes it possible for candidates from across the country and even abroad to apply to Indian universities without any hassles. It eliminates the inconveniences caused by ailments and exigencies, providing deserving candidates a convenience that has never before been available.

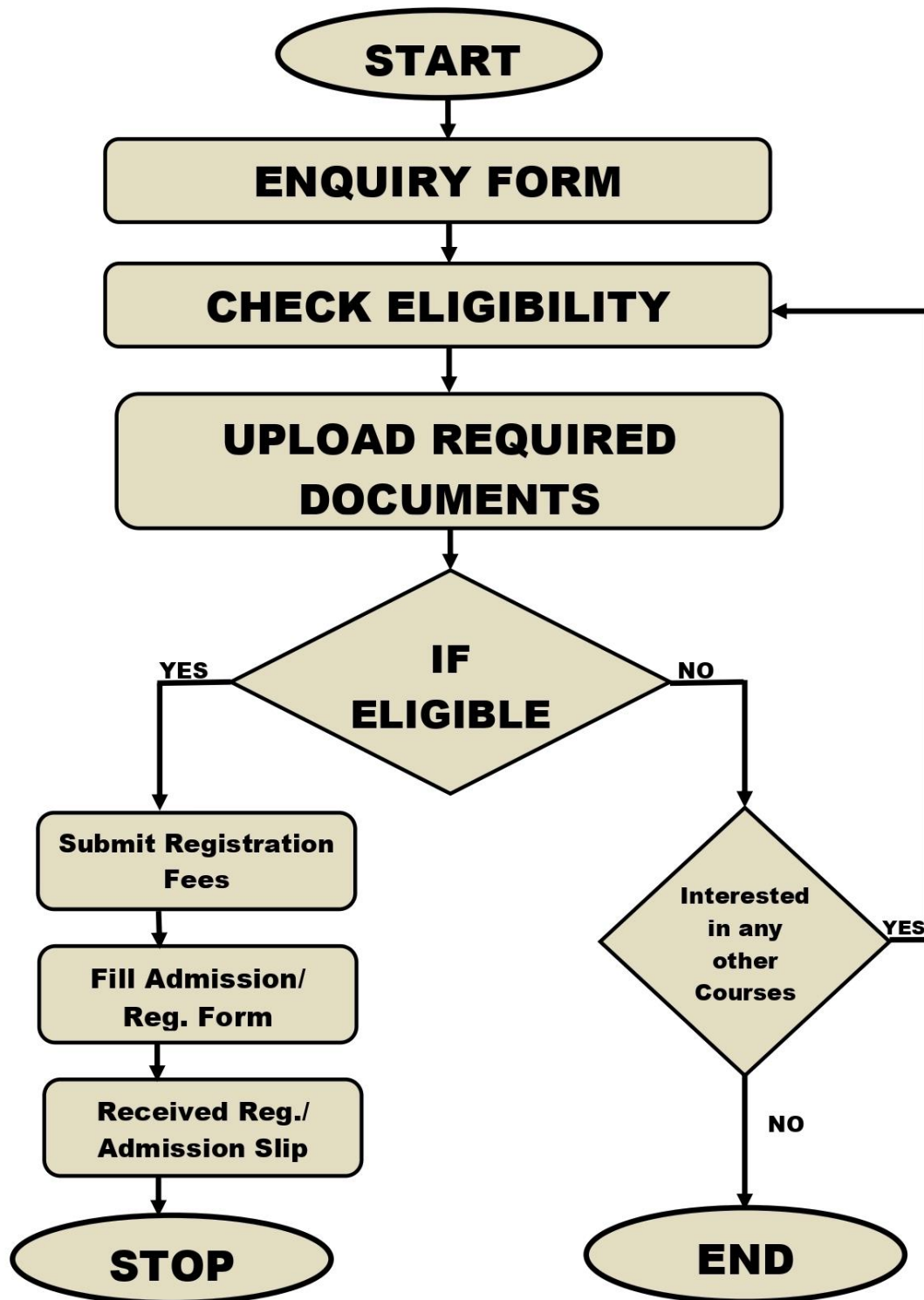

## 4.2 Online Admission Process

**Step 1:** Link for the Online Admission Process - <http://admission.atmiya.ac.in/>

**Step 2:** Press **Apply** Button

**Step 3:** For getting Form No. and Password click on the button -

એપ્લિકેશન ફોર્મ નંબર મેળવવા માટે અહિં ક્લિક કરો

**Step 4:** fill basic details in the form

**Step 5:** Click on Save and Next

**Step 6:** Do the online payment process (Application Form Fees)

**Step 7:** You will get text SMS of Admissions No. and Password on your mobile no.

**Step 8:** Open - <http://admission.atmiya.ac.in/>

**Step 9:** Press Apply Button

**Step 10:** Enter Application No and Password received on your Mobile

**Step 11:** Fill full Details in the form

**Step 12:** You will get Text SMS after verification of your details

**Step 13:** For confirming Admission – Login through credentials and Tick on Confirm.

**Step 14:** Initiate Fees Payment Process by clicking on **Confirm and Pay Fee** Button

**Step 15:** You will get text SMS after Paying the fees and about confirmation of your admission

➤ **Login Page**

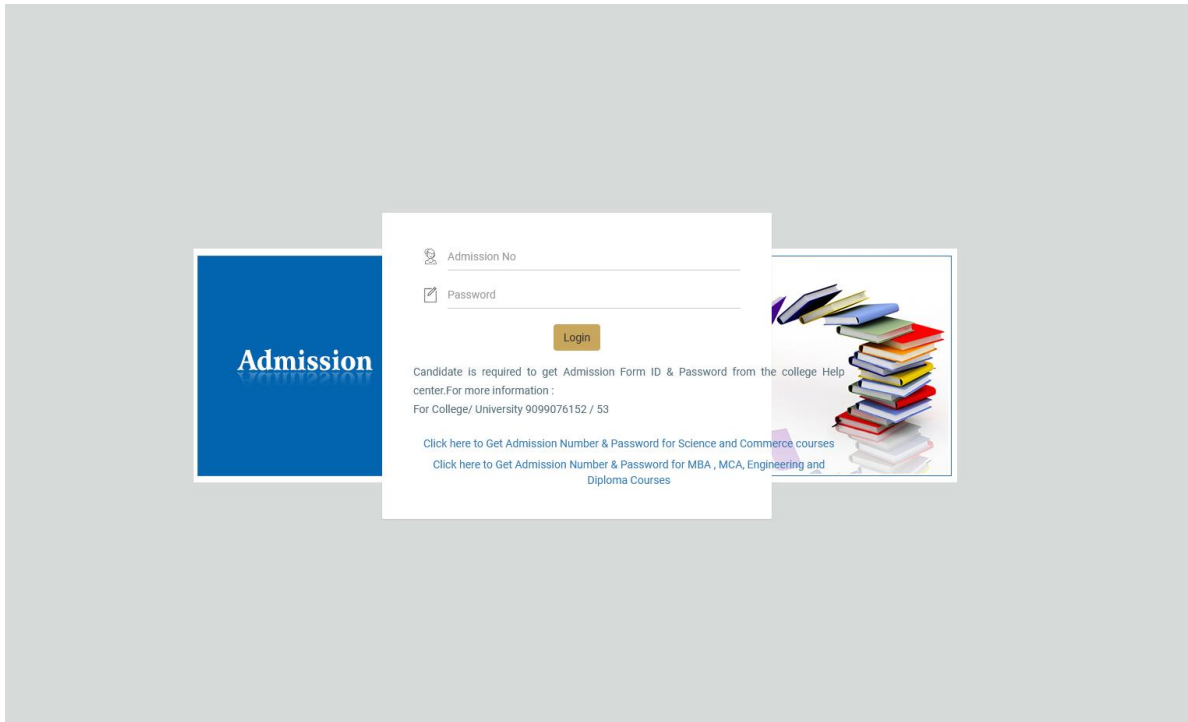

Sarvodaya Kelvani Samaj Managed, Rajkot		Name	SOJITRA KUNJAN PARESHKUIIAR
<b>Shree Manibhai Virani and Smt. Navalben Virani Science College</b>		Application No.	2223440002
		Year of Admission	2023

⊙ Undertaking \* Mandatory Fields

**Student Undertaking**

## બાંહેઘરી પત્ર

યોગીધામ સંકુલ-રાજકોટ માં ચાલતી આત્મીય ગૃપની તમામ શૈક્ષણિક સંસ્થાઓમાં પ્રવેશ મેળવતા વિદ્યાર્થીઓએ તેમની વર્તણૂક, શિસ્ત અને નીતિ વિષયક નિયમોનું પાલન કરવા માટેનો બાંહેઘરી પત્ર

➤ Online Get Students Form No. & Password

New Academic Year Admission Form \* Mandatory Fields

**Student's Profile**

**P.S (Enter your name as per marksheet)**

Surname / \*૨૯૨\*  First Name / \*વિદ્યાર્થીનું નામ\*  Middle Name / \*વિદ્યાર્થીનું નામ\*

Sur Name  Your Name  Father Name

Email \*  Mobile No. / \*મોબાઇલ નંબર\*

Email ID  Mobile No

Course? \*  Payble Amount

Select Course  0

➤ Students Basic details Form

Sarvodaya Kshatri Samaj, Managod, Rajkot

**Shree Manibhai Virani and Smt. Navalben Virani Science College**

Name: SOJITRA KUNJIAN PARESHKUMAR  
Application No.: 2223440002  
Year of Admission: 2023

Basic Information \* Mandatory Fields

**Program Selection**

Course/Programme\*

Semester/Std. Name\*

**Student's Profile**

**Enter your name as per last qualified marksheet**

Surname / \*૨૯૨\*  First Name / \*વિદ્યાર્થીનું નામ\*  Middle Name / \*વિદ્યાર્થીનું નામ\*

You have entered your name as (last qualified marksheet): **SOJITRA KUNJIAN PARESHKUMAR**

મો માટે નામ યદ્યતો વીરેલ છે?

Gender / \*જાતિ\*  Cast \* (Submit relevant certificate/Documents to the office.)  Category \*

➤ **Student Address Information**

Sarvodaya Kalyani Samaj Managed, Rajkot

**Shree Manibhai Virani and Smt. Navalben Virani Science College**

Name: SOJITRA KUNJAN PARESHKUMAR

Application No: 2223440002

Year of Admission: 2023

Address Profile (தகவல்) \* Mandatory Fields

Permanent Address

Address\*  
KUMBHARVADA, SONAPURI ROAD,  
DHORAJI

Country\* India PinCode\* 360410

State\* GUJARAT District\* RAJKOT Taluka\* Dhoraji City / Village\* Dhoraji

Local Address

Address\*  
KUMBHARVADA, SONAPURI ROAD,  
DHORAJI

Country\* India PinCode\* 360410

➤ **Student Addition Information (like mobile no)**

Sarvodaya Kalyani Samaj Managed, Rajkot

**Shree Manibhai Virani and Smt. Navalben Virani Science College**

Name: SOJITRA KUNJAN PARESHKUMAR

Application No: 2223440002

Year of Admission: 2023

Personal Information \* Mandatory Fields

Student Information

Nationality* Indian	Birth State Gujarat	Student's Mobile No.* 9328240784	Email ID* jayshreesojitra1@gmail.com
Student's Aadhar Card Number* 835042896783	Birth Date* 23-05-2004	Blood Group* B+	Membership Enter Membership

Details of Father/ Guardian

Father/Guardian Mobile No.* 9327689881	Father/Guardian Occupation* Agriculture-Farming	Father/Guardian Annual Income in lakh* 0.25 - 4.50
---	--	---

Extra Curricular Activities

N.C.C. Wing Select	N.C.C. - Certificate Select	Camp Attended Enter Camp Attended	Name of Sports Enter Name of Sports
Sports Level Select	Sports Interest Enter Sports Interest	Cultural Enter Cultural	Music Enter Music
Social Service	Yoga	Scout	Scout Level

➤ **Student Education Information**

Sarvodaya Kalyani Samaj Managed, Rajkot

### Shree Manibhai Virani and Smt. Navalben Virani Science College

Name: SOJITRA KUNJAN PARESHKUMAR

Application No: 2223440002

Year of Admission: 2023

---

Academics Profile
\* Mandatory Fields

Note : As per the statement of marks(Mark sheet) of recognized board.(બોર્ડની માર્ક શીટ મુજબ જ માર્કિની આપવી)  
Consider only theory subject's marks

**S.S.C. (X) or Equivalent**

Course/Programme\* Note : If Programme is not available in dropdown then inform to ERP Team.

S.S.C.

Medium of Instruction \*

Gujarati

Stream \*

General

Year of Passing \*

2019

Seat Number \*

C5214741

No. of Attempt \*

1

Board Name \*

GUJARAT SECONDARY AND HIGHER SECONDARY E...

Last School attended \*

UNIQUE SCHOOL OF SCIENC

Total Marks\*  
(Only Theory Marks Enter)

600.00

Obtain Marks \*

508.00

Percentage \*

84.67

Percentile \*

97.69

Grade

---Select---

**Marks Details**

#	Subject Name *	Total Marks *	Obtain Marks *	No. of Attempt *
1	English	100.00	79.00	1
2	Science	100.00	82.00	1

## ➤ Students basic Instruction

		Sarvodaya Kelvani Samaj Managed, Rajkot	
<b>Shree Manibhai Virani and Smt. Navalben Virani Science College</b>		Name	SOJITRA KUNJAN PARESHKUMAR
		Application No.	2223440002
		Year of Admission	2023

Declaration \* Mandatory Fields

**General Information**

Your Admission at Atmiya is because of\* ---Select---

Write the name of the faculty Member Who assisted you in filling the form\* Please Write Full name of Faculty Member

**Requirements**

No application for admission will be considered unless it is accompanied by **TWO** attested Photo copies of the relevant certificates mention below :

- 1) School leaving certificate or N.O.C. of college last attended.
- 2) S.S.C / H.S.C. Marksheets.
- 3) H.S.C Attempt Certificate.
- 4) Certificate of Achievements viz. Academic, Sports, NCC, Cultural Activities etc.

**Supporting Requirements**

- 1) **Four** Recent Passport size photograph.
- 2) Provisional eligibility certificate from Saurashtra University in case of other board or University.
- 3) Certificate issued by competent authority in case of Reserve Category.

## ➤ Students Conformation Message

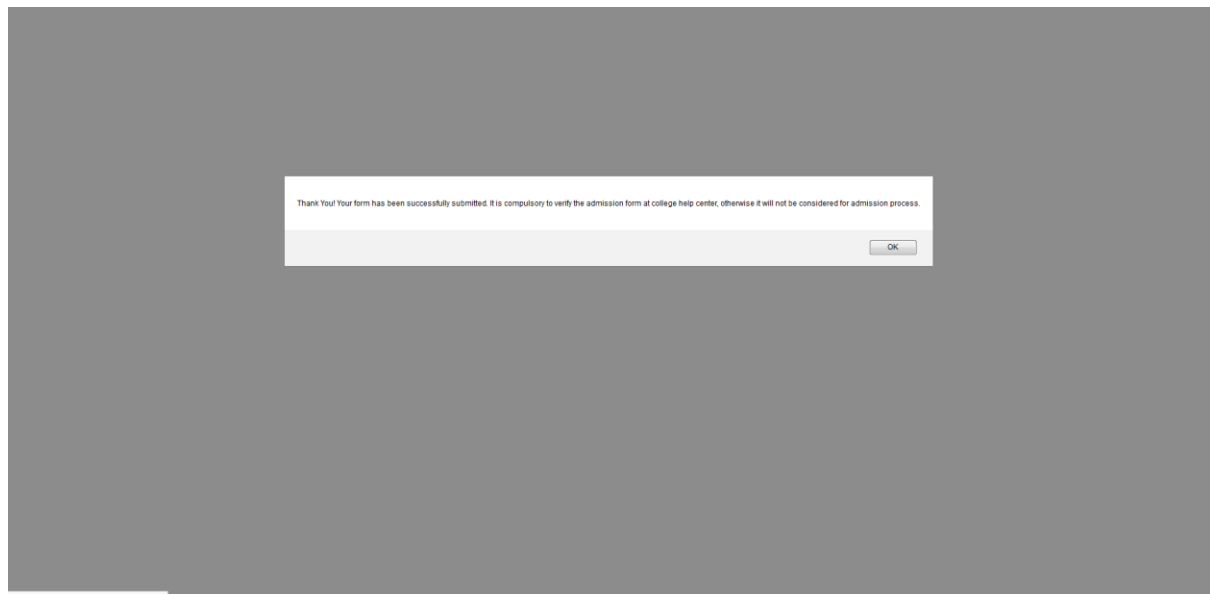

randevision\_data\_forum\_10\_01\_100

➤ Students Admission No & Password Slip

**Shri M. & N. Virani Science College (Autonomous)**

Affiliated to Saurashtra University, Rajkot.

---

**ADMISSION - 2022-23**

**Under Graduate (GIA)**

Admission Form No. : **2324440001**

Password : **BE998AB1**

Online admission form filling  
**admission.atmiya.ac.in**

---

**"Yogidham Gurukul", Kalawad Road, Rajkot**

➤ Admission Verification

- Admission Form No.:** [Text Field]
- Admission Date:** [Text Field]
- Contact Name:** [Text Field]
- Academic Year:** [Text Field]
- Last(Sur) Name:** [Text Field]
- First Name:** [Text Field]
- Middle Name:** [Text Field]
- Student Name:** [Text Field]
- Admission Due Date:** [Text Field]
- Course:** [Text Field]
- Class:** [Text Field]
- Caste:** [Text Field]
- Caste Admission:** [Text Field]
- Admission Type:** [Text Field]
- Fee Type:** [Text Field]
- Student Address:** [Table with columns: Address Type, Address, Region, City, Taluka, District, State, Pincode, Country]
- Student Educational Info:** [Table with columns: Course Name, Course Name Pas..., Stream Name, Medium of Instru..., University Name, Year Of Passing, School College N..., School College N..., Seat Number, No Of Attempt, Obtain Marks, Total Marks, Percentage, Percentile, Grade, No Of...]
- Student Additional Information:** [Table with columns: Additional Inform..., Additional Inform...]
- Student Committee:** [Table with column: Committee Name]
- Student Documents:** [Table with columns: Document Type, Path]

• **Students Admission Conformation form**

- Form Header:** Includes 'Save', 'Cancel', 'Search', 'Close', 'Load Template', 'Save Template', 'Print ID Card', 'Print From', 'Same Admission in Another Co...', and 'Print From Another Company'.
- Student Details:** Fields for Admission Form No., Admission Date, Contact Name, Academic Year, Last(Sur) Name, First Name, Middle Name, Student Name, Course, Class, Caste, Caste Admission, Admission Type, Fee Type, and Student Address.
- Address Table:** A table with columns: Address Type, Address, Region, Pincode, Is Verified.
- Personal Information Table:** A table with columns: Additional Inform., Additional Inform., Is Verified.
- Student Educational Information Table:** A table with columns: Course Name, Class Name Passed, Stream Name, Medium of Instru., University Name, Year Of Passing, School College N., Seat Number, No Of Attempt, Obtain Marks, Total Marks, Percentage, Percentile, Is Verified, Grade.
- Student Documents Table:** A table with columns: Document Type, Path, Is Verified.
- Student Committees Table:** A table with column: Committee Name.

**Student ID Card**

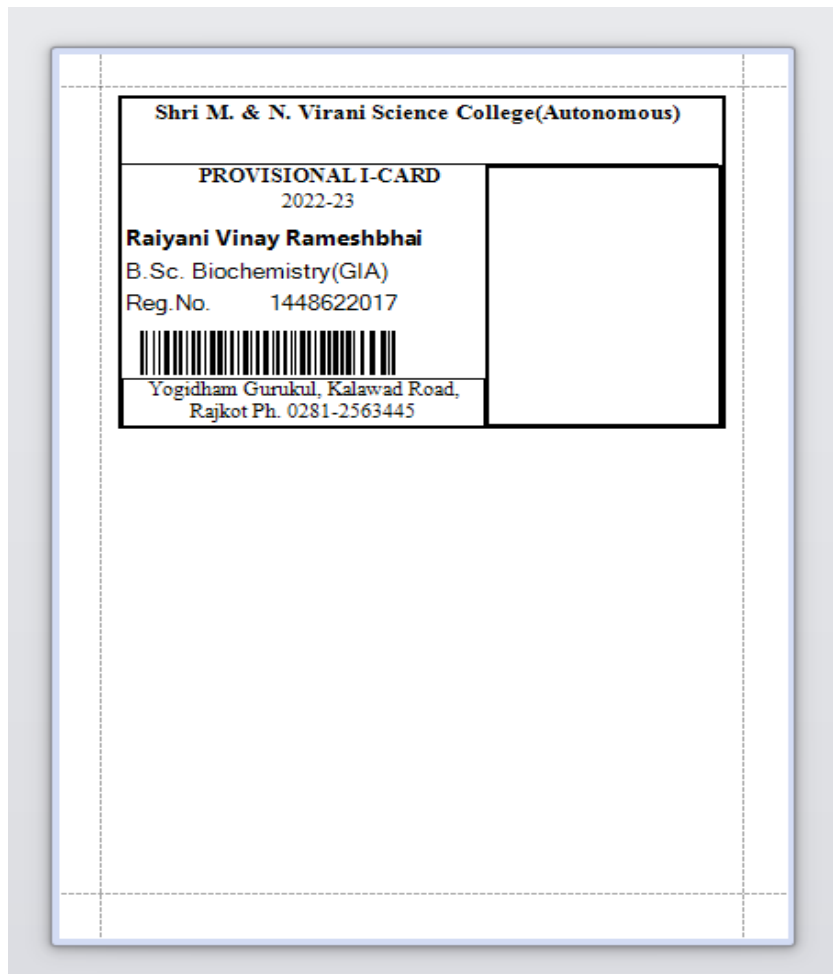

**Shri M. & N. Virani Science College(Autonomous)**

Admission Form No: 2223440005      Student ID: 1448622017      **1448622017**

Student Name: Rajani Vinay Rameshbhai      Academic Year: 2022-23

Gender: M      Class Name: Semester - 1

Course Name: B.Sc. Biochemistry(GIA)      Fee Type: Regular

Admission Type: Regular      Caste Category: EWS

Caste: Kadva Patel

Photo

---

**Address:**

Address Type	Address	City	Pincode
Address for Communication	PIPDA VADI, NEAR SAMAJ VADI NEKNAM	Tankara	363650
Local Address	PIPDA VADI, NEAR SAMAJ VADI NEKNAM	Tankara	363650
Permanent Address	PIPDA VADI, NEAR SAMAJ VADI NEKNAM	Tankara	363650

---

**Personal Information :**

Mother Name	PRAPULABEN	Father Name	RAMESHBAI
Email ID	nijupatel163@gmail.com	Fellowship	
Level of Event		Name of Event	
Scout Level		Scout	
Yoga		Social Service	
Music		Cultural	
Sports Interest		Sports Level	
Name of Sports		Camp Attended	
N.C.C. - Certificate		N.C.C. Wing	
Father/Guardian Annual Income in lakh	0.25 - 4.50	Father/Guardian Occupation	Agriculture-Farming
Father/Guardian Mobile No.	9998565202	Membership	
Blood Group	O+	Birth Date	16-02-2005
Aadhar Card Number	6948999091928	Student's Mobile No.	9979165202
Birth State	Gujarat	Nationality	Indian

**Shri M. & N. Virani Science College(Autonomous)**

**Education Information :**

Course	Stream	Uni. Or Board	Passing Year	School/College	Seat No.	Attempt	Obtain	Total	Percentage
H.S.C(10+2)	Science	GUJARATI SECONDARY AND HIGHER SECONDARY EDUCATION BOARD	2022	Shri B. M. Patel High. Sec. School-Vankiyo	B120143	1	232.00	500.00	46.40

Subject Name	Total Marks	Obtain Marks	No of Attempt
English	100.00	53.00	1
CHEMISTRY	100.00	44.00	1
PHYSICS	100.00	40.00	1
BIOLOGY	100.00	62.00	1
COMPUTER	100.00	33.00	1

Course	Stream	Uni. Or Board	Passing Year	School/College	Seat No.	Attempt	Obtain	Total	Percentage
S.S.C.	General	GUJARATI SECONDARY AND HIGHER SECONDARY EDUCATION BOARD	2020	Shri B. M. Patel High. Sec. School-Vankiyo	C205526	8	360.00	600.00	60.00

Subject Name	Total Marks	Obtain Marks	No of Attempt
GUJARATI	100.00	76.00	1
SOCIAL SCIENCE	100.00	64.00	1
SCIENCE	100.00	74.00	1
MATHEMATICS	100.00	43.00	1
ENGLISH	100.00	43.00	1
SANSKRIT	100.00	77.00	1

I certify that the information stated above are true and correct to the best of my knowledge and belief.

Date : 05-01-2023

Palce- Rajkot      Signature of the applicant      Signature of the Parents/Guardian

---

## 5. STUDENTS SECTION

---

➤ **Key Points**

- ✓ Student Information
- ✓ Registration Form with unique ID
- ✓ Admission form with receipt
- ✓ Student Profile (with Photograph, Thumb Impression, Signature)
- ✓ Qualification details.
- ✓ Parents & Guardian Details & Address Details.
- ✓ Document Management (Bonafied, Migration etc)
- ✓ Identity Card / Admit Card Generation (ID Card)
- ✓ Student Search with different parameters: - Caste Category, Admission Category,
  - ✓ Location, Course etc.
  - ✓ Admission Summary
  - ✓ Custom Report Generation - Transport/Hostel Student details, Student/Parent Birthday
    - ✓ report, Blood Group, reservation category, Mailing Label Printing
    - ✓ Login (Student/Parent

• **Students Admission Report**

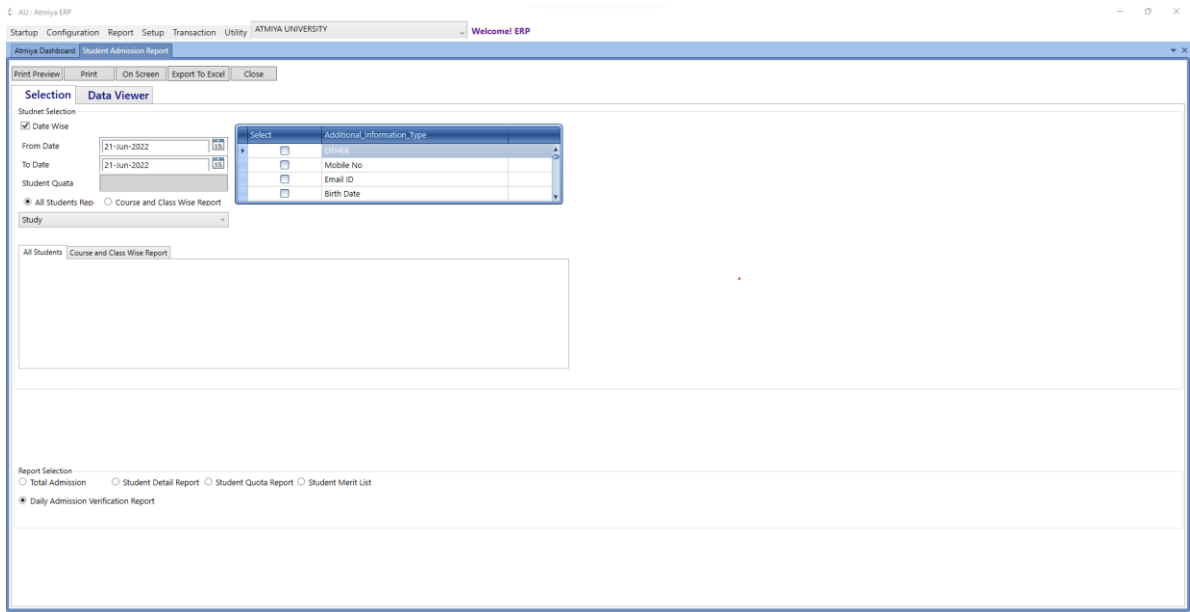

## Shri M. &amp; N. Virani Science College (GIA)

## Daily Admission Verification Report

Duration :01-08-2022 to 05-01-2023

Course Name : B.Sc. Biochemistry Semester - 1						
S.N.	Student ID	Admission Date	Name	Admission Form No.	Gender	Remarks
1	1448622044	06-08-2022	Vaghela Vishwajitsinh Sanjaysinh	2223440482	Male	
2	1448622045	30-08-2022	Sakariya Dharmesh Rameshbhai	2223440493	Male	
3	1448622046	01-09-2022	Bhagiya Janhavi Popatbhai	2223440497	Female	
4	1448622047	09-09-2022	Padaliya Mishari Sureshbhai	2223440501	Female	
5	1448622048	14-09-2022	Khimsuriya Krupali Nareshbhai	2223440510	Female	
6	1448622050	14-09-2022	Joshi Kairvi Ketanbhai	2223440512	Female	
7	1448622051	15-09-2022	Bhimani Shreyaben Vasantbhai	2223440513	Female	
Course Name : B.Sc. Biochemistry Semester - 4						
S.N.	Student ID	Admission Date	Name	Admission Form No.	Gender	Remarks
1	1448622049	14-09-2022	Savaliya Banshi Sandipbhai	2223440509	Female	
Course Name : B.Sc. Chemistry. Semester - 1						
S.N.	Student ID	Admission Date	Name	Admission Form No.	Gender	Remarks
1	1448322038	04-08-2022	Shekh Hemal Dineshbhai	2223440477	Male	
2	1448322039	05-08-2022	Nagariya Keval Harshadbhai	2223440478	Male	
3	1448322040	06-08-2022	Parmar Kuldeep Himmatbhai	2223440480	Male	
4	1448322041	10-08-2022	Mokasana Bhargav	2223440483	Male	
5	1448322042	13-08-2022	Vora Devang Dipakbhai	2223440485	Male	
6	1448322043	22-08-2022	Madaliya Mohil Atulbhai	2223440486	Male	
7	1448322044	23-08-2022	Vachhani Jay Kiritbhai	2223440487	Male	
8	1448322045	25-08-2022	Rank Raj Ashokbhai	2223440490	Male	
9	1448322047	30-08-2022	Kuriya Kashyapkumar Bhupendrakumar	2223440494	Male	
10	1448322048	30-08-2022	Davariya Anjaliben Ramaihbhai	2223440495	Female	

• **Other Students Section Report**

Print Preview | Print | On Screen | Export To Excel | Reset | Close

Selection Report

Student Selection

All Students Report  Course and Class Wise Report  Selected Student Report

Student Status Year of Admission e.g.(2014),(201 Academic Year Admission Type Fee Type Region Type Photo Download By Student\_ID

Report Selection

Student Detail  Gender Statistics  Batchwise Student

Address and Contact  Print ID Card  Student Photo Pending List

IDCard Form  Caste Category Statistics  Student Photo Download

IDCard Form Tabular  Caste Category  Document Return Format

Admission Cancel  Address Label  Region Statistics

Gender Report  Nodue Status  Region Details

Student Region Report  Student Enrollment  Caste Statistics

Students Ageing Report  Migration Report  PEC Report

• **Students Details Report**

Selection Criteria

Print Preview | Print | On Screen | Close

Student ID: 15011322091 Student Name: Bhavsar Prem Amitbhai Enrollment No:

Total Fee = 17650.00 - Pending Fee = 17650.00

Students

Gender	Course_Name	Class_Name	Account_Nodue_Status	Library_Status	Academic_Year	Admission_Type	Roll_No	Enrollment_No	Student_Status	Caste_Type	Admission_Fee_Type	Year_Of_Admission	Student_Quota	Shift	Caste	Sr_No	Duration	Remarks
M	B. Com.	Semester - 1	Pending Nodue	Active Member	2022-23	Regular	0		Study	Open	Regular	2022	Regular		Vaishnav			

Additional Info

Additional_Information_Type	Additional_Information
Email ID	prem.bhavsar28@gmail.com
Whats app Number	9904230367
Father/Guardian Annual Income in lakh	0.25 - 4.50
Mother Mobile No.	8530187766
Membership	
Admission At Atmiya	Visit of Atmiya Campus
Birth Place	Sikka Jamnagar
Scout Level	
Birthdate in Words	Twenty May Two Thousand Four
Father Name	AMITBHAI
Camp Attended	
Birth Date	28-May-2004
Music	
Mother Name	ASHABEN
N.C.C. - Certificate	
Last School Attended	Modi

Student History

History_Date	Class_Name	Student_Status	Transaction_Perio...	Reason
13-Jun-2022 00:00...	Semester - 1	Study		2022-23

FeeInstallation\_Detail

Class_Name	Payment_Date	Applicable_From	Amount

Contact Address

Address_Type	Address	Pincode	Region
Permanent Address	VASANT DINASTIK SOCIETY INSIDE AMBARALI PATAK, BAMB ROAD, BAMBOL, 360007, Rajkot		Rajkot
Temp Address	VASANT CHAKRY SOCIETY INSIDE AMBARALI PATAK, BAMB ROAD, BAMBOL, 360007, Rajkot		Rajkot

Bank Info

Bank_Name	Bank_Account_No	Bank_Account_Type	Branch_Name	Bar

Contact Educational Info

Course_Name	Stream_Name	University_Name	Year_Of_Passing	School_College_Name	Seat_Number	No_Of_Attempt	Obtain_Marks	Total_Marks	Percentage
S.S.C.	General	GUJARAT SECONDARY AND HIGHER SECONDARY EDUCATION BOARD	2020	Shree V. J. Modi Highschool	C9196643	1	341.00	600.00	56.83
H.C.(A)(3)	Commerce	GUJARAT SECONDARY AND HIGHER SECONDARY EDUCATION BOARD	2023	Modi School Em	2373036	1	161.00	200.00	80.50

• **Students Certificate**

Print Preview | Print | Save | Close

**Student Selection**

Student ID	Birth Date	Exam Month Admission	Semester Start Date
Enrollment No	Birth Place	Last Exam Admission	Semester End Date
Student Name	Essential Book	Class Admitted In	Status of program
Course Name	Stationary	Seat No	NCC Cadet
Class Name	Toolkit	Result(Pass/Fail)	Class Name in Word
Academic Year	Other Expense	Result Class	
Issue Date <input checked="" type="checkbox"/>	Authorized Person	Exam Month	
Conduct	Purpose	Course Duration	
Remarks	Optional Subjects	Tuition Fees	
<input checked="" type="checkbox"/> Provisionally Admitted	Transfer College	Certificate Type	

**Certificate History**

Student Name	Certificate Type	Class Name	Students Certificate...	Entry No	Issue Date	Remarks

**Classes**

Select	Class Name	Course Alias	Year Of Studying	Class Name Exam	Class Name CMS

**Attendance**

Program	Year	Semester	Attendance In Per...	Total Days	Present Days	Remarks

**Scholarships**

Program	Year	Semester	Scheme	Remarks

• **Provisional Eligibility Certificate**

Save | Cancel | Search | Close

Admission Form No.

Student Name

Programme Name

Issue Date

Status

Remarks

**PEC No.:**

Final Eligibility Certificate

Passing Course/Programme Name

Passing University/Board

Last Examination Passing Year

Reference Document No.

Issue Date

- **Students Class Transfer**

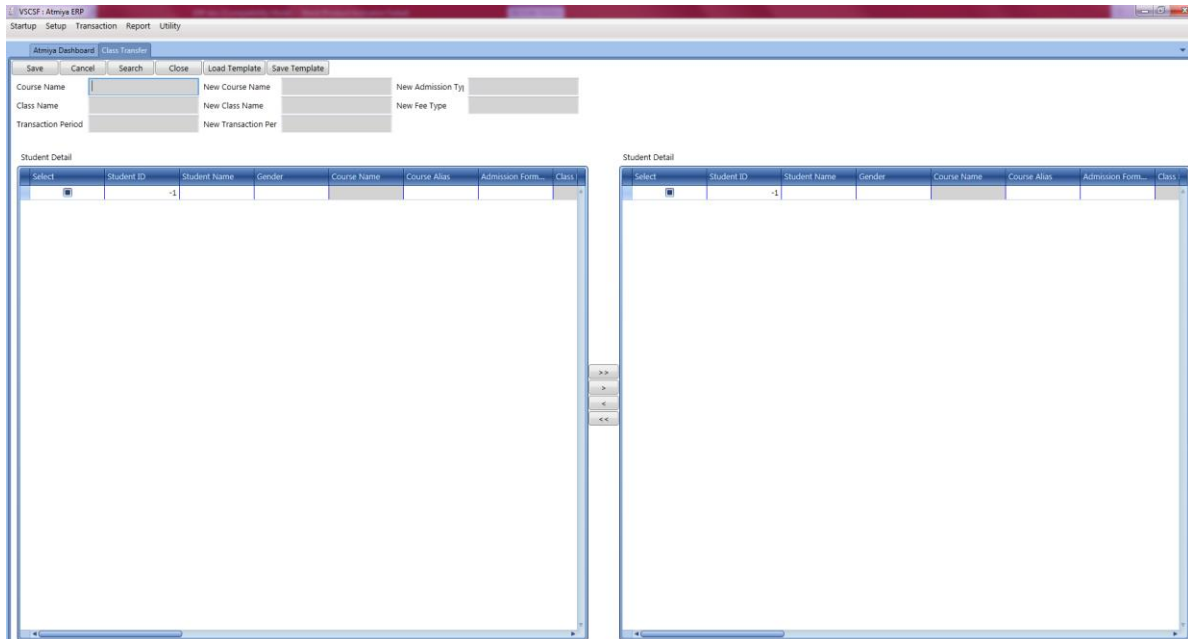

- **Students Status Change**

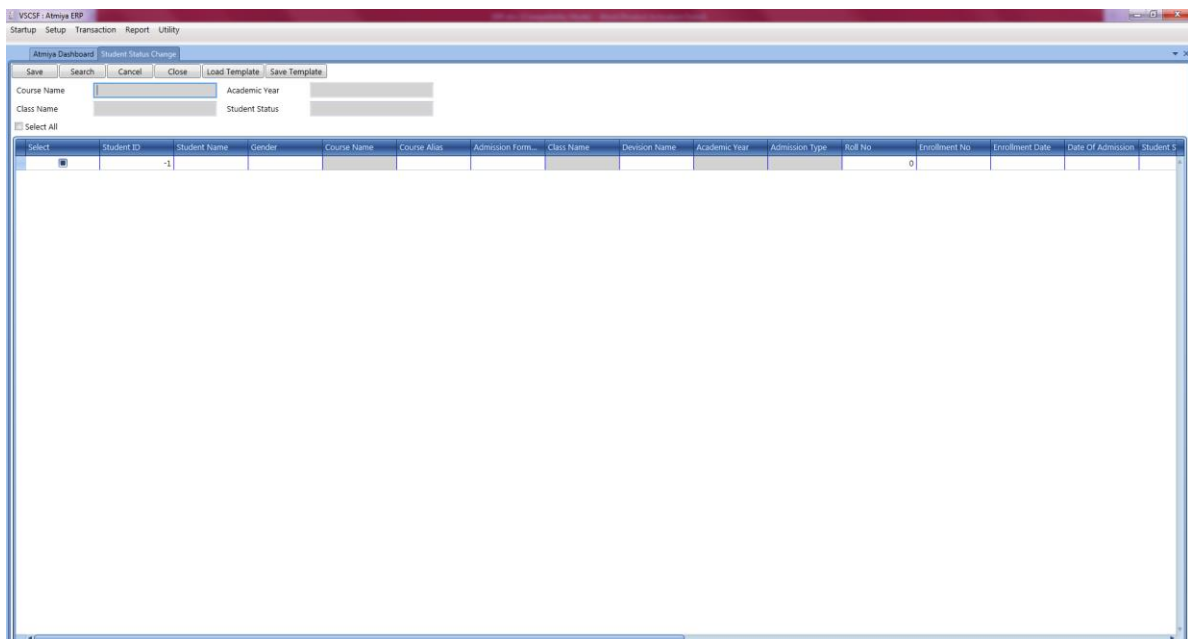

## 6. FEE

### ➤ Key points

- Breakup (Fee Head, Course Fee)
  - Fee Setup (Course, Individual Student)
  - Fee Receipt Generation(Bank Challan, Online, UPI )
  - Fee Collection Report:- Daily/ Monthly Fund Collection, Branch Wise, Course Wise,
  - Hostel, Transport, Other, Head Wise, Miscellaneous Collection
  - Fees Receipt: Bank, Cash, Draft, adjustable, Cash/ Bank, Student Ledger.
  - dues/defaulters report, Bank Payment report.
  - Installment details, Search receipt, student complete details (dues, receipt, fund,
  - refund, bank list, Fee Relaxation, Excess Report, Excess Adjustment, Fees adjustment
  - through fund, Excess Refund etc.
  - Fee Summary
  - Fine / Penalty Collection

### • Students Fee

- Form Fields:** Includes 'Document Type', 'Document Date' (17-Apr-2019), 'Student ID' (0), 'Student Name', 'Course', 'Class', 'Head Account', 'Bank Document Name', 'Bank Document No', 'Bank Name', 'Bank Document Type', and 'Cheque Date'. There are also 'Save', 'Search', 'Cancel', 'Close', 'Load Template', 'Save Template', and 'Print' buttons.
- Fee Circular Table:** A table with columns: Document Date, Class Name, Course Alias, Remarks, Fee Circular ID, Course Name, Current Class, Voucher No, Account Name, Debit Amount, Credit Amount, Unadjusted Amo..., Unadjusted Amo..., Unadjusted Amo..., Is Deposit, Account Eff.
- Fee Detail Table:** A table with columns: Account Name, Debit Amount, Credit Amount, Unadjusted Amo..., Unadjusted Amo..., Is Deposit, Account Effect, Is Adjuster.
- Total:** A field at the bottom left showing 'Total Pending'.

• Fee Report

VSCF - Atmiya ERP  
 Startup Setup Transaction Report Utility  
 Atmiya Dashboard Student Detail Report Student wise Fee Receipt Report

Print Preview Print On Screen Close

Student Selection Student Fee Pending

Select	Student_ID	Student_Name	Gender	Course_Name	Course_Alias	Admission_Form...	Class_Name	Class_Name_ID	Division_Name	Academic_Year	Admission_Type	Roll_No	Enrollment_No	Enrollment_Date
<input type="checkbox"/>	1010310145	Bhagyam Aggabhai Lakh...	M	BCA	BCA		Semester - 2	2		2013-2014	Regular	0		
<input type="checkbox"/>	1010310124	Bhandari Kishan Hazem...	M	BCA	BCA		Semester - 2	2		2013-2014	Regular	0		
<input type="checkbox"/>	1010307207	Bharadava Hiren Ramjib...	M	BCA	BCA		Semester - 2	2		2013-2014	Regular	0		
<input type="checkbox"/>	1010313106	Bhatt Ankur Niranjibhai	M	BCA	BCA		Semester - 2	2		2013-2014	Regular	0		
<input type="checkbox"/>	1010308049	Bhesaniya Darshan Dhir...	M	BCA	BCA		Semester - 2	2		2013-2014	Regular	0		
<input type="checkbox"/>	1010310170	Bhimani Archana Raskb...	F	BCA	BCA		Semester - 2	2		2013-2014	Regular	0		
<input type="checkbox"/>	1010312170	Makwana Sanjay Rames...	M	BCA	BCA		Semester - 2	2		2013-2014	Regular	0	003003121545	
<input type="checkbox"/>	1010307031	Jagani Priya Pratulbhai	F	BCA	BCA		Semester - 2	2		2013-2014	Regular	0		
<input type="checkbox"/>	1010309176	Mehta Dipeshkumar Pa...	M	BCA	BCA		Semester - 2	2		2013-2014	Regular	0		
<input type="checkbox"/>	1010308090	Mehta Kishu Dhanajbhai	F	BCA	BCA		Semester - 2	2		2013-2014	Regular	0		
<input type="checkbox"/>	1010311161	Purehit Vibhaskumar M...	M	BCA	BCA		Semester - 2	2		2013-2014	Regular	0		
<input type="checkbox"/>	1010310005	Gupta Pranju Jitendrab...	F	BCA	BCA		Semester - 2	2		2013-2014	Regular	0		
<input type="checkbox"/>	1010311044	Ujwala Durgesh Jagdis...	M	BCA	BCA		Semester - 2	2		2013-2014	Regular	0		
<input type="checkbox"/>	1010311281	Nasit Maulik Jayeshbhai	M	BCA	BCA		Semester - 2	2		2013-2014	Regular	0		
<input type="checkbox"/>	1010312163	Datsaniya Roshan Ashv...	F	BCA	BCA		Semester - 2	2		2013-2014	Regular	0	003003121494	
<input type="checkbox"/>	1010311173	Gajera Nalinikumar Ram...	M	BCA	BCA		Semester - 2	2		2013-2014	Regular	0		
<input type="checkbox"/>	1010311254	Patel Bhumika Rajendra...	F	BCA	BCA		Semester - 2	2		2013-2014	Regular	0		
<input type="checkbox"/>	1010313085	Thanki Meera Vijaybhai	M	BCA	BCA		Semester - 2	2		2013-2014	Regular	0		
<input type="checkbox"/>	1010311196	Goyani Jaydeep Dinesh...	M	BCA	BCA		Semester - 2	2		2013-2014	Regular	0		
<input type="checkbox"/>	1010313061	Gosai Jigarshi Anindgir...	M	BCA	BCA		Semester - 2	2		2013-2014	Regular	0	003003121507	
<input type="checkbox"/>	1010313028	Gosai Kishan Chandraka...	M	BCA	BCA		Semester - 2	2		2013-2014	Regular	0		
<input type="checkbox"/>	1010312195	Timbadiya Dhruv Jayant...	M	BCA	BCA		Semester - 2	2		2013-2014	Regular	0		
<input type="checkbox"/>	1010307105	Senjalya Kaushik Vallab...	M	BCA	BCA		Semester - 2	2		2013-2014	Regular	0		
<input type="checkbox"/>	1010309146	Patodiya Kuldeep Dayabhai	M	BCA	BCA		Semester - 2	2		2013-2014	Regular	0		
<input type="checkbox"/>	1010308254	Pethani Bhavin Magarab...	M	BCA	BCA		Semester - 2	2		2013-2014	Regular	0		
<input type="checkbox"/>	1013115013	Jamang Ravikumar Sarj...	M	BCA	BCA		Semester - 2	2		2015-2016	Regular	0	003003154448	
<input type="checkbox"/>	1013119053	Limbasya Vivek Suresh...	M	BCA	BCA		Semester - 2	2		2015-2016	Regular	0	003003154470	
<input type="checkbox"/>	1010312021	Ambadya Poonam Shail...	F	BCA	BCA		Semester - 2	2		2013-2014	Regular	0	003003121473	
<input type="checkbox"/>	1010312183	Bhalala Gaurang Vinod...	M	BCA	BCA		Semester - 2	2		2013-2014	Regular	0	003003121481	
<input type="checkbox"/>	1010312069	Chauhan Mustufa Saifi...	M	BCA	BCA		Semester - 2	2		2013-2014	Regular	0	003003121489	
<input type="checkbox"/>	1010311249	Bhammar Khodabhai Ra...	M	BCA	BCA		Semester - 2	2		2013-2014	Regular	0		
<input type="checkbox"/>	1010311308	Bhatt Brinda Maheshbhai	F	BCA	BCA		Semester - 2	2		2013-2014	Regular	0		
<input type="checkbox"/>	1010311188	Bhatt Kaushalkumar Raj...	M	BCA	BCA		Semester - 2	2		2013-2014	Regular	0		
<input type="checkbox"/>	1010310101	Chikani Amit Vejibhai	M	BCA	BCA		Semester - 2	2		2013-2014	Regular	0		
<input type="checkbox"/>	1010307145	Makvad Nalinich Eravin...	M	BCA	BCA		Semester - 2	2		2013-2014	Regular	0		

[Class\_Name] = Semester - 2

• Fee Pending & other Report

• Fee SMS

## Shri M. &amp; N. Virani Science College (GIA)

## Student Fee Report

## ⇒ Student Information :

Student ID	: 1448620020	Enrollment No.	: 20BBC002
Student Name	: Badiyani Khushi Pareshbhai	Status	: Study
Course Name	: B.Sc. Biochemistry	Semester	: Semester - 6
Contact Info.	: 7041467146,9429432374		

## ⇒ Fee Information :

Semester/Std Name	Receivable Amount	Received Amount	Scholarship Amount (SKS)	Pending Amount	Pending Refund Amount
Semester - 1	740	740			
Semester - 2	140	140			
Semester - 3	150	150			
Semester - 4	150	150			
Semester - 5	150	150			
Semester - 6	150			150	
<b>Total</b>	<b>1,480</b>	<b>1,330</b>		<b>150</b>	

## ⇒ Fee Details Information :

Semester/Std Name	Type	Truncation Date	Receipt No.	Fees Head	Received Amount	Refund Amount
Semester - 1	FBR	26-06-2020	FBR200626-2	AF	500	
Semester - 1	FBR	26-06-2020	FBR200626-2	Laboratory Fees	100	
Semester - 1	FBR	26-06-2020	FBR200626-2	Library Fees	5	
Semester - 1	FBR	26-06-2020	FBR200626-2	Student Aid Fund Fee	35	
Semester - 1	FBR	26-06-2020	FBR200626-2	Identity Card Fee	100	
Semester - 2	FBR	13-03-2021	FBR210313-4	Laboratory Fees	100	
Semester - 2	FBR	13-03-2021	FBR210313-4	Library Fees	5	
Semester - 2	FBR	13-03-2021	FBR210313-4	Student Aid Fund Fee	35	

## 7. SCHOLARSHIP

### ➤ Collect Scholarship Application

- Form Fields:**
  - Document Date: 20-Dec-2021
  - Scholarship Referenc: AITS/DEG/SC/2015-2016/000
  - Scholarship Type: BCK - 6.1 - Freship card
  - Scholar Type: Digital Gujrat
  - Transaction Period: 2021-22
  - Enrollment No: [Empty]
  - Student ID: 0
  - Applied For Semeste: [Empty]
  - Father Income: 0.00
  - Student Name: [Empty]
  - Application Portal ID: [Empty]
  - Course Name: [Empty]
  - Class Name: [Empty]
  - Remarks: [Empty]
- Scholarship Documents:** A table with columns for Document Type and Submit Status.
- Scholarship Additional Info:** A table with columns for Additional Inform... and Is Verified.
- Student Bank Detail:** A table with columns for Bank Name, Bank Account No, Bank Account Type, Branch Name, Bank Account Hol..., Is Default Account, and Is Verified.

On the right side of the form, there is a list of five numbered items:

- 01 Reference Number
- 02 Different type of Scholarship
- 03 Scholar Type
- 04 Academic Year
- 05 Other information Get

# Reference Number Generate

Ref. : AITS/DEG/OBC/2015-2016/00001

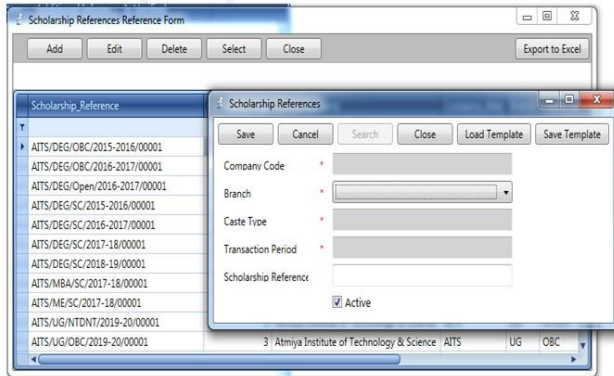

- 01 Institute Name
- 02 Branch Name
- 03 Cast Type Name
- 04 Academic Year
- 05 Sequence No.

01

Scholarship Information

02

Bank Information

03

Voucher Information

04

Scholarship Pending List

**Scholarship Passing Pending**

Document Date	Student ID	Student Name	Course Name	Class Name	Approval Status	Amount	Scholarship Type	Scholar Type	Contact Name	Applied For Class	Father Income	Outward No	Submitted Date	Status
03-Mar-2021	1041920044	Valla Pravin Mansingbhai	D.E. (Civil)	Semester - 3	Pending	67500	BCK-6.1	FRESH/RENEWAL	Pravin Mansingb...		50000.00			
26-Jun-2021	1042320116	Jadav Vasav Vansingbhai	D.E. (Computer)	Semester - 3	Pending	67500	BCK-6.1	FRESH	Vasav Vansingbhai...		0.00			
03-Mar-2021	1042416051	Khmasuriya Anshu Kishorabhai	D.E. (Automobile)	Semester - 6	Pending	67500	BCK-6.1	FRESH/RENEWAL	Anshu Kishorabhai...		98000.00			
06-Mar-2021	1042191014	Khumar Romil Dineshbhai	D.E. (Mechanical)	Semester - 6	Pending	90000	BCK-6.1	FRESH/RENEWAL	Romil Dineshbhai...		60000.00			
03-Mar-2021	1042320117	Valla Rahul Mukeshbhai	D.E. (Computer)	Semester - 3	Partial approved	12000	BCK-6.1	FRESH/RENEWAL	Rahul Mukeshbhai...		60000.00			
06-Mar-2021	1042218004	Soyaliya Bhavesh Vijaybhai	D.E. (Mechanical)	Alumni	Pending	0	BCK-6.1	FRESH/RENEWAL	Bhavesh Vijaybhai...		47000.00			
03-Mar-2021	1042416008	Khmasuriya Jay Dineshbhai	D.E. (Automobile)	Semester - 6	Pending	0	BCK-6.1	FRESH/RENEWAL	Jay Dineshbhai...		90000.00			
06-Mar-2021	1041916008	Vaghela Pradip Rameshbhai	D.E. (Civil)	Alumni	Pending	0	BCK-6.1	FRESH/RENEWAL	Pradip Rameshbhai...		60000.00			
03-Mar-2021	1042318022	Parmar Nivedita Vimalbhai	D.E. (Computer)	Alumni	Pending	0	BCK-6.1	FRESH/RENEWAL	Nivedita Vimalbhai...		120000.00			

**Scholarship Passed**

Transaction Perio...	Scholarship Refer...	Student ID	Student Name	Course Name	Class Name	Document Date	Document No	Document Type	Contact Name	Account Name H...	Account Name D...	Amount	Is Adjustable	Unadjusted Amo...	Bank Do
		1042418047	Parmar Dharmes...			17-Dec-2021				Axis Bank Ltd - 9...	Govt. Scholarship...	67500	<input checked="" type="checkbox"/>	67500	
		1042318060	Chauhan Nita Bh...			17-Dec-2021				Axis Bank Ltd - 9...	Govt. Scholarship...	45000	<input checked="" type="checkbox"/>	45000	
		1042213161	Parmar Bhargav...			17-Dec-2021				Axis Bank Ltd - 9...	Govt. Scholarship...	42000	<input checked="" type="checkbox"/>	42000	
		1041920004	Chaitany Dewubhai...			17-Dec-2021				Axis Bank Ltd - 9...	Govt. Scholarship...	67500	<input checked="" type="checkbox"/>	67500	
		1042320023	Chaitany Dewubhai...			17-Dec-2021				Axis Bank Ltd - 9...	Govt. Scholarship...	67500	<input checked="" type="checkbox"/>	67500	

# Scholarship Information

Scholarship Information

Transaction Period \*

Scholarship Reference \*

Document Date \* 20-Dec-2021

Document Type \* Scholarship Receipt

Approval Letter No \*

01 Approval Letter No. You can enter this form.

Scholarship Document Types Reference Form

Add Edit Delete Select Close Export to Excel

Document_Type
Scholarship Payment
Scholarship Receipt
Scholarship Return

1

# Scholarship Pending List

- 01 This grid display will list of student scholarship applications  
Here, Approval Status Column display,  
1) Approved (this data link into Bulk Payment Form. Do not load second time into Pending list)  
2) Reject (Only Scholarship transaction form)  
3) Partial Approved (if status is Partial Approved then pending list show also show into payment form.)
- 02
- 03 Data will be enter manually in amount column

Scholarship Passing Pending

Search Close

Document Date	Student ID	Student Name	Course Name	Class Name	Approval Status	Amount	Scholarship Type	Scholar Type	Contact Name	Applied For Class	Father Income	Outward No	Submitted Date	Status
03-Mar-2021	1041920044	Vala Pravin Mansingbhai	D.E. (Civil)	Semester - 3	Pending	67500	BCK-6.1	FRESH/RENEWAL	Pravin Mansingb...		50000.00			
26-Jun-2021	1042320116	Jadav Vasur Vanrajbhai	D.E. (Computer)	Semester - 3	Pending	67500	BCK-6.1	Fresh	Vasur Vanrajbhai...		0.00			
03-Mar-2021	1042416051	Khimsuriya Ankit Kishorbhai	D.E. (Automobile)	Semester - 6	Pending	67500	BCK-6.1	FRESH/RENEWAL	Ankit Kishorbhai...		98000.00			
06-Mar-2021	1042219014	Khuman Romil Dineshbhai	D.E. (Mechanical)	Semester - 6	Pending	90000	BCK-6.1	FRESH/RENEWAL	Romil Dineshbhai...		60000.00			
03-Mar-2021	1042120120	Vala Rakul Mukeshbhai	D.E. (Computer)	Semester - 3	Partial Approved	120000	BCK-6.1	FRESH/RENEWAL	Rakul Mukeshbhai...		50000.00			
06-Mar-2021	1042218004	Soyaliya Bhavesh Vijaybhai	D.E. (Mechanical)	Alumni	Pending	0	BCK-6.1	FRESH/RENEWAL	Bhavesh Vijaybha...		47000.00			
03-Mar-2021	1042416008	Khemsariya Jay Dineshbhai	D.E. (Automobile)	Semester - 6	Pending	0	BCK-6.1	FRESH/RENEWAL	Jay Dineshbhai K...		90000.00			
06-Mar-2021	1041916008	Vaghela Pradip Rameshbhai	D.E. (Civil)	Alumni	Pending	0	BCK-6.1	FRESH/RENEWAL	Pradip Rameshbh...		60000.00			
03-Mar-2021	1042318022	Parmar Nivedita Vimalbhai	D.E. (Computer)	Alumni	Pending	0	BCK-6.1	FRESH/RENEWAL	Nivedita Vimalbh...		120000.00			

**01** Select Module Name

**02** Account name

**03** Here Show Approved Application

**04** Click on Create Voucher Button

Save | Close | Create Voucher | Cancel | Merge All | Print After Save | Report Preview | Set Amount | Set Grouping

Account Category: Scholarship | Account Name: Account Name Head

Select Module: Scholarship | Account Name Head: [Text Field]

Pending Payment | Vouchers

Merge Voucher	Account Name Head	Bank Document	Payment From	Amount	Unadjusted Amount	Approved Amount	Credit Amount	Student Name	Class Name	Student Status	Account Name	Contact Name	Narration	Document No	Document Type	Reference Document No	Referen

**01** Select Document Type(Scholarship Return)

**02** Select Students Name

**03** If Requirement then select Parent Company/Institute name

**04** Selected Student Payment Information show in grid.

Save | Search | Cancel | Close | Create Voucher

Document Type: Scholarship Return | Student Name: [Text Field] | Document Date: 20-Dec-2021 | Parent Company: [Text Field]

Pending Payments

Scholarship Payment																
Transaction Path	Scholarship Refra	Student ID	Student Name	Course Name	Class Name	Document Date	Document No	Document Type	Contact Name	Account Name H	Account Name O	Amount	Is Adjustable	Unadjusted Amo	Bank Do	
		0				20-Dec-2021						0	<input type="checkbox"/>	0		

Scholarship Adjustment	
Document Date	Adjustment Amo
20-Dec-2021	0

Voucher													Voucher Detail				
Document Date	Document No	Document Type	Voucher Mode	Bank Document	Bank Document	Is Reference	Unapprove	Account Name	Debit Amount ICC	Credit Amount ICC	Narration	Contact Name	Unadjusted Amo	Is Adjustable	Balance		

# Scholarship Payment Report

01

Here Three Sub Report are available

- 1) Scholarship Payment
- 2) Pending Payment
- 3) Pending Receipt
- 4) Contact Details

## 8. HR

### ➤ Key Points

- ✓ Staff Profile with UID
- ✓ Official details
- ✓ Basic Details
- ✓ Address Details
- ✓ Personal Details
- ✓ Staff reports like Staff List, Department wise, qualification wise, and experience wise.
- ✓ Staff Search Management via UID
- ✓ Various Reports - Experience Wise, Salary Wise etc

### • Add Employee

- Form Fields:**
  - Employee Name:
  - Employee Status:
  - Punch Flag:
  - Punch Employee ID:
- Service Book Table:**

Company Name	Post Name	Designation	Department Name	Employee Type	Employee Category	Joining Date	Leaving Date	Date Of Resignat...	Remarks
- Employee Salary Template Table:**

Applicable Date	Effect From	Term Template No.	Basic Salary	Remarks	Wages
			0		0
- Employee Salary Increment Table:**

Applicable Date	Effect From	Increment Amount	Remarks

• **Employee Report**

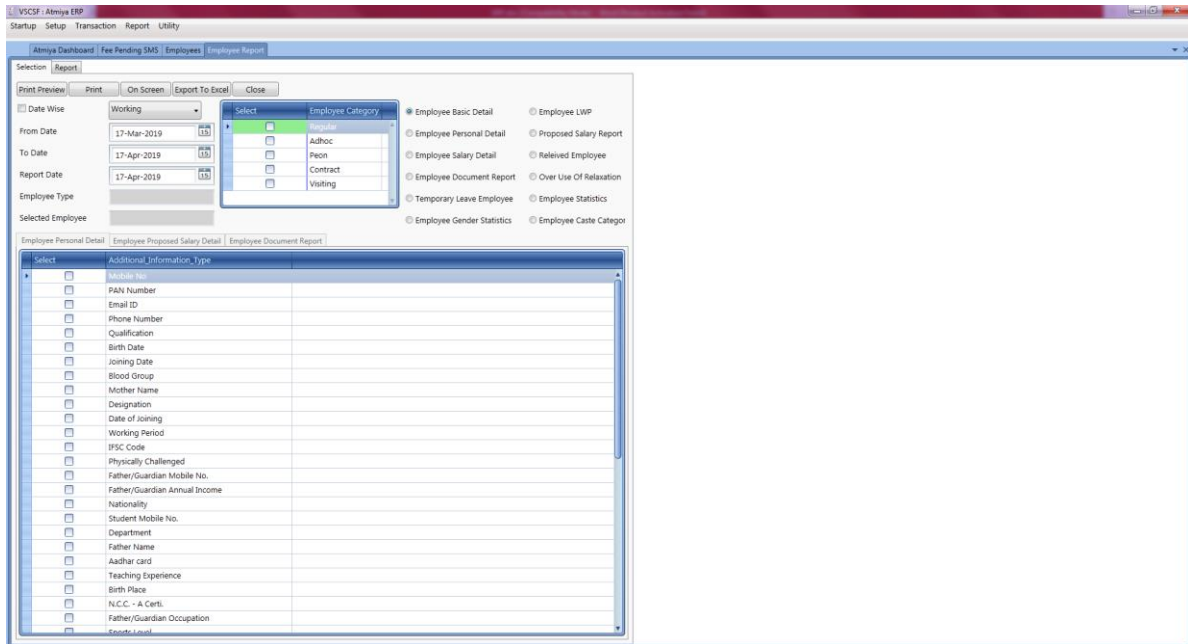

## 9. EMPLOYEE ATTENDANCE

### ➤ Key Point

- ✓ Smart Card/Bio-metrics Attendance Integration
- ✓ Employees Shift base Generate report
- ✓ Manual Punching.
- ✓ Export Daily attendance data to payroll.
- ✓ Daily absence reports for administration.
- ✓ Customized reports.

### • Assign Employee to Shift

Select	Contact Name	Designation	Department Name	Employee Category	Employee Type	Joining Date
<input checked="" type="checkbox"/>	Mahendralal P...	Associate Prof. &...	VSC-Bio Technol...	Regular	Teaching	01-Jun-2000
<input type="checkbox"/>	Nalajyoti jethubh...	Assistant Professor	VSC-Microbiology	Regular	Teaching	23-Jun-2004
<input type="checkbox"/>	Roni Shantilal Tank	Assistant Professor	VSC-IC	Regular	Teaching	01-Jun-2000
<input type="checkbox"/>	Nutan Prakash V...	Assistant Professor	VSC-Bio Technol...	Regular	Teaching	30-Jun-2008
<input type="checkbox"/>	Shweta Anil Bhatt	Assistant Professor	VSC-Bio Technol...	Regular	Teaching	07-Jun-2008
<input type="checkbox"/>	Ravi Ranjan Kum...	Assistant Professor	VSC-Bio Technol...	Regular	Teaching	30-Jun-2008
<input type="checkbox"/>	Jignesh Hansukh...	OFFICE ASST.	VSC-Admin	Regular	Non Teaching	11-Sep-2008
<input type="checkbox"/>	Hemangi Pravinb...	Asst. Prof. & NCC	VSC-Microbiology	Regular	Teaching	01-Jul-2009
<input type="checkbox"/>	Varada Rajubhai...	Assistant Professor	VSC-BCA & BSc.IT	Regular	Teaching	01-Jul-2009
<input type="checkbox"/>	Leena Vallabhba...	Assistant Professor	VSC-Bio Technol...	Regular	Teaching	14-Jul-2010
<input type="checkbox"/>	Praveen Suresh G...	Assistant Professor	VSC-Bio Technol...	Regular	Teaching	14-Feb-2011
<input type="checkbox"/>	Gurjankumar Jaj...	Assistant Professor	VSC-Bio Technol...	Regular	Teaching	01-Jul-2011
<input type="checkbox"/>	Hitesh MansukhB...	Jr. Clerk	VSC-Admin	Regular	Non Teaching	01-Mar-2011
<input type="checkbox"/>	Minaxi Meghjbh...	Assistant Professor	VSC-Microbiology	Regular	Teaching	01-Jun-1995
<input type="checkbox"/>	Hitesh Nameshbh...	Account Asst.	VSC-Account	Regular	Non Teaching	19-Dec-2011

• Employee Attendance Report

Select	Contact Name	Post Name	Designation	Department Name	Employee Category	Employee Type	Joining Date	Leaving Date	Employee Status	Punch Employee ID	Task Group IDs
<input type="checkbox"/>	Sagar Shivshankar...	Lab Assistant	Lab Assistant	B.Voc - UG	Regular	Non Teaching	06-Sep-2017		W	4127	27
<input type="checkbox"/>	Alpa Devangbhai...	Lab Assistant	Lab Assistant	B.Voc - UG	Regular	Non Teaching	16-Jun-2017		W	1244	27
<input type="checkbox"/>	Prashant Mansuk...	Peon	Peon	Computer Center	Peon	Non Teaching	27-Nov-2018		W	4202	0
<input type="checkbox"/>	Sunil Dimeshbhai...	Peon	Peon	Computer Center	Peon	Non Teaching	09-Sep-2012		W	4104	0
<input type="checkbox"/>	Dilipbhai Meghji...	Peon	Peon	General	Peon	Non Teaching	17-Dec-2018		W	4205	0
<input type="checkbox"/>	Kartik Jitendrabh...	OFFICE ASST.	OFFICE ASST.	General	Regular	Non Teaching	15-Nov-2018		W	5066	21
<input type="checkbox"/>	Jashuben Kishorb...	Peon	Peon	GENERAL DEPT	Peon	Non Teaching	01-Apr-2017		W	1701	0
<input type="checkbox"/>	Rajibhai Govindb...	Peon	Peon	Store	Peon	Non Teaching	02-Jul-2018		W	4194	0
<input type="checkbox"/>	Sanjaybhai Shank...	OFFICE ASST.	OFFICE ASST.	Store	Regular	Non Teaching	01-Jun-2018		W	5064	0
<input type="checkbox"/>	Nisar B Vadhner	Programmer	Programmer	VRANI SCIENCE...	Visiting	Non Teaching	01-Mar-2014		W	0	0
<input type="checkbox"/>	Jayesh Bhupendri...	Account Asst.	Account Asst.	VSC-Account	Regular	Non Teaching	01-Jan-2010		W	1354	1
<input type="checkbox"/>	Tejas Hargovindb...	Account Officer	Account Officer	VSC-Account	Regular	Non Teaching	01-Apr-2009		W	1352	1
<input type="checkbox"/>	Vijay Gurubhakti...	Accounts Clerk	Accounts Clerk	VSC-Account	Regular	Non Teaching	13-Nov-2010		W	5014	18
<input type="checkbox"/>	Hitesh Rameshbh...	Account Asst.	Account Asst.	VSC-Account	Regular	Non Teaching	19-Dec-2011		W	1359	1
<input type="checkbox"/>	Rashmin Kishorb...	Jr. Clerk	Jr. Clerk	VSC-Account	Regular	Non Teaching	01-Aug-2015		W	5028	1
<input type="checkbox"/>	Vinodbhai Rama...	Account Asst.	Account Asst.	VSC-Account	Regular	Non Teaching	01-Jun-2016		W	3802	1
<input type="checkbox"/>	Hamesh Rajabhai...	OFFICE ASST.	OFFICE ASST.	VSC-Account	Regular	Non Teaching	21-Jun-2017		W	5063	1
<input type="checkbox"/>	Pagubhai Dikaval...	Peon	Peon	VSC-Admin	Peon	Non Teaching	01-Nov-2017		W	1702	0
<input type="checkbox"/>	Ashok Hemantlal...	Peon	Peon	VSC-Admin	Peon	Non Teaching	01-Mar-2018		W	4078	0
<input type="checkbox"/>	Rajesh Shantilal R...	Peon	Peon	VSC-Admin	Peon	Non Teaching	01-Mar-2018		W	4171	0
<input type="checkbox"/>	Rajendrabhai Na...	Peon	Peon	VSC-Admin	Peon	Non Teaching	01-Mar-2018		W	4031	0
<input type="checkbox"/>	Rohit Nathabhai...	Peon	Peon	VSC-Admin	Peon	Non Teaching	01-Mar-2018		W	4077	0
<input type="checkbox"/>	Ashokbhai Valjib...	Peon	Peon	VSC-Admin	Peon	Non Teaching	01-Feb-2017		W	4170	0
<input type="checkbox"/>	Dinesh Natvarlal...	Peon	Peon	VSC-Admin	Peon	Non Teaching	08-Oct-2016		W	4160	0
<input type="checkbox"/>	Parash Bhavsingb...	Peon	Peon	VSC-Admin	Peon	Non Teaching	11-Sep-2007		W	4019	0
<input type="checkbox"/>	Kirti Brajprabhu...	Peon	Peon	VSC-Admin	Peon	Non Teaching	01-Oct-2007		W	4050	0

---

## 10. PAYROLL

---

➤ Key Point

- ✓ Salary Structure Definition
  - ✓ Advanced Staff search & Report
  - ✓ Manage Staff Applications
  - ✓ Staff wise pay scale setting
  - ✓ Salary Calculation
  - ✓ Salary Statement and Other Reports Printing
  - ✓ Salary components, deduction, leave, PF, any other allowance, etc
  - ✓ Advance Management
  - ✓ Pay Slip
  - ✓ Salary Voucher
  - ✓ Loan Advance Detail
  - ✓ Leave Management
  - ✓ Statement (Cash, Bank, Cheque, DD etc)
  - ✓ Monthly Allow Deduction
  - ✓ Salary Summary Report
  - ✓ Salary Chart
  - ✓ Attendance Summary
- Get the Pay scale detail from HR module.
  - Get the Leave detail from the Employee Attendance module.

- Calculate the salary

- Bulk Salary Generate

- Calculate salary arrears

Save Search Cancel Close Calculate Arrear

Salary From [15] Document Date [21-Jun-2022] [15] Employee Type [Regular] [Adhoc]

Salary To [15]

Salary Month [15]

Select All

Employees

Select	Contact Name
<input type="checkbox"/>	Abhay Jayashikha...
<input type="checkbox"/>	Aditya Sarin
<input type="checkbox"/>	Ajay Mansukhbha...
<input type="checkbox"/>	Amrsh Dhirajal T...
<input type="checkbox"/>	Anmol Kumar
<input type="checkbox"/>	Anup Vinodray S...
<input type="checkbox"/>	Anurag Srivastava
<input type="checkbox"/>	Arti Babubhai Patel
<input type="checkbox"/>	Ashish Kumar Ma...
<input type="checkbox"/>	Ashok Anakbhai...
<input type="checkbox"/>	Atmiya University...
<input type="checkbox"/>	Chirag Chandraka...
<input type="checkbox"/>	Chirag Jeevanpra...
<input type="checkbox"/>	Debashis Banerjee
<input type="checkbox"/>	Dewang Binayabha...
<input type="checkbox"/>	Dharmá Kirishbai...
<input type="checkbox"/>	Dharmil Dineshb...
<input type="checkbox"/>	Dhaval Atulbhai...
<input type="checkbox"/>	Dinesh Devjibhai...
<input type="checkbox"/>	Dipaliben Mahan...
<input type="checkbox"/>	Divyang Dineshk...
<input type="checkbox"/>	Divyesh Batukbha...
<input type="checkbox"/>	Drahti Amitbhai...
<input type="checkbox"/>	Ghandhyam Dev...
<input type="checkbox"/>	Harshik Vijaybhai...
<input type="checkbox"/>	Harshik Vinodbhai...
<input type="checkbox"/>	Harsh Jagdishbha...
<input type="checkbox"/>	Harsh Sanjaybhai...

Employee Salary

Document Date	Contact Name	Document Type	Salary From	Salary To	Salary Month	Working Days	LWP	Term Template N...	Is Single Voucher...	Bank Account No.	Unappd
21-Jun-2022							0	0	<input type="checkbox"/>		

Employee Salary Detail

Term Name	Term Per Amt	Assessable Amount	Amount	Account Categor...	Paid	Arrear
		0	0		0	0

Voucher Detail

Account Name	Debit Amount ICC...	Credit Amount ICC...	Narration	Contact Name	Unadjusted Amc...	Is Adjustable	Balance
--------------	---------------------	----------------------	-----------	--------------	-------------------	---------------	---------

- **Generate salary slip of employee**

Salary Slip    From Salary Month:

Salary Arrear    To Salary Month:

All    Report Date:

Select All    Employee Type:

Select	Employee Cat
<input type="checkbox"/>	Regular
<input type="checkbox"/>	Adhoc
<input type="checkbox"/>	Peon
<input type="checkbox"/>	Contract

Select	Contact_Name
<input type="checkbox"/>	Vinod Ramanikbh...
<input type="checkbox"/>	Sheetal Dushyant...
<input type="checkbox"/>	Rajubhai Govindb...
<input type="checkbox"/>	Jigar Bhanushank...
<input type="checkbox"/>	Vijaykumar Cheta...
<input type="checkbox"/>	Hetal Gunvantrai...
<input type="checkbox"/>	Amrish Dhirajlal T...
<input type="checkbox"/>	Pruthvirajsinh Bh...
<input type="checkbox"/>	Nilesh Batukbhai...
<input type="checkbox"/>	Arti Babubhai Patel
<input type="checkbox"/>	Ranjit Rajendrbha...
<input type="checkbox"/>	Suraj Shyambaha...
<input type="checkbox"/>	Hirabhai Ajabhai...
<input type="checkbox"/>	Manish Batukbhai...
<input type="checkbox"/>	Jentibhai Ramjibh...
<input type="checkbox"/>	Harshad Kalyanji...
<input type="checkbox"/>	Rupalben Shirish...
<input type="checkbox"/>	Hitendra Nanjibh...
<input type="checkbox"/>	Hitesh Rameshbh...
<input type="checkbox"/>	Jignesh Harsukhl...
<input type="checkbox"/>	Hitesh Mansukhb...
<input type="checkbox"/>	Ghanshyam Devk...
<input type="checkbox"/>	Harshit Dineshbh...
<input type="checkbox"/>	Yash Kishanbhai...
<input type="checkbox"/>	Sandipbhai Vasan...
<input type="checkbox"/>	Jatin Lalitkumar R...
<input type="checkbox"/>	Tejas Hargovindb...

- **Generate various type of salary reports**

- 1) Employees Salary Slip
- 2) Yearly Statements
- 3) Term Wise Report
- 4) IT Report
- 5) PF Report
- 6) PT Report
- 7) Salary TDS Report

---

## 11. ACCOUNT

---

➤ **Key Point**

- Flexible & Infinite Grouping of Accounts
- Head of Account Creation
- Cash Receipt Voucher
- Cash Payment Voucher
- Bank Receipt Voucher
- Bank Payment Voucher
- Bulk Payment Voucher
- Contra Entries
- Payments
- Receipts
- Journal Vouchers
- Day Book, Cash Book & Bank Book
- Ledgers Posting
- Ledgers View
- Trial Balance
- Income over expense A/c
- Balance Sheet
- Asset Search

➤ **Account Classification**

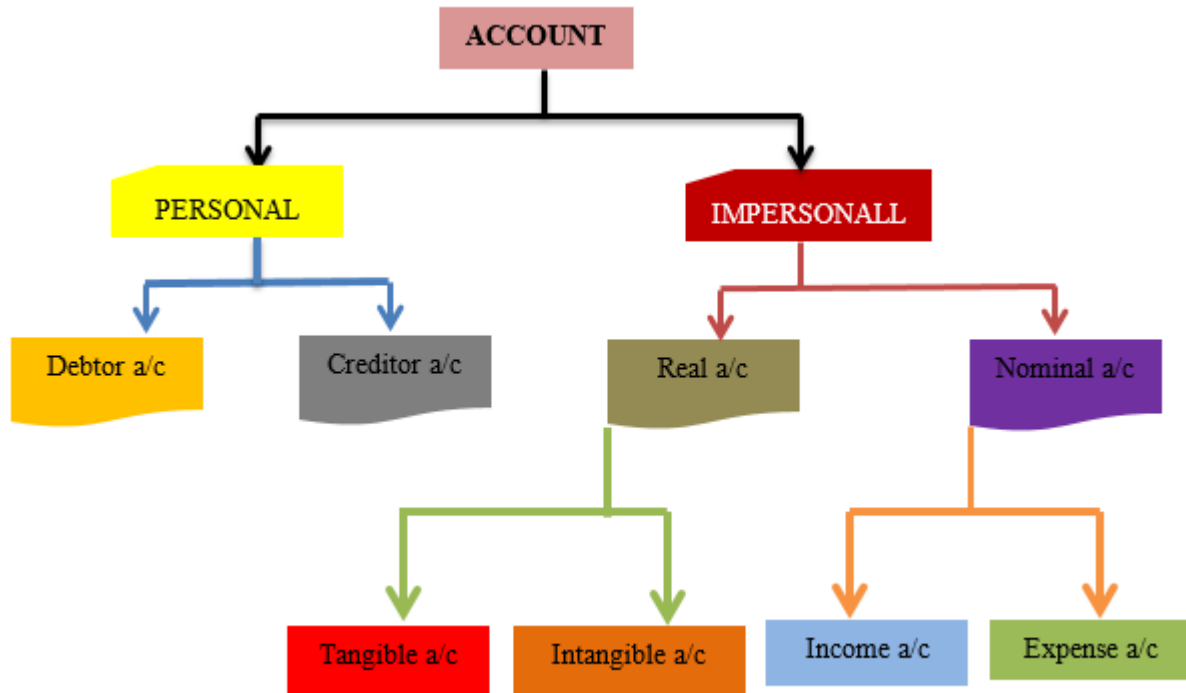

➤ General System

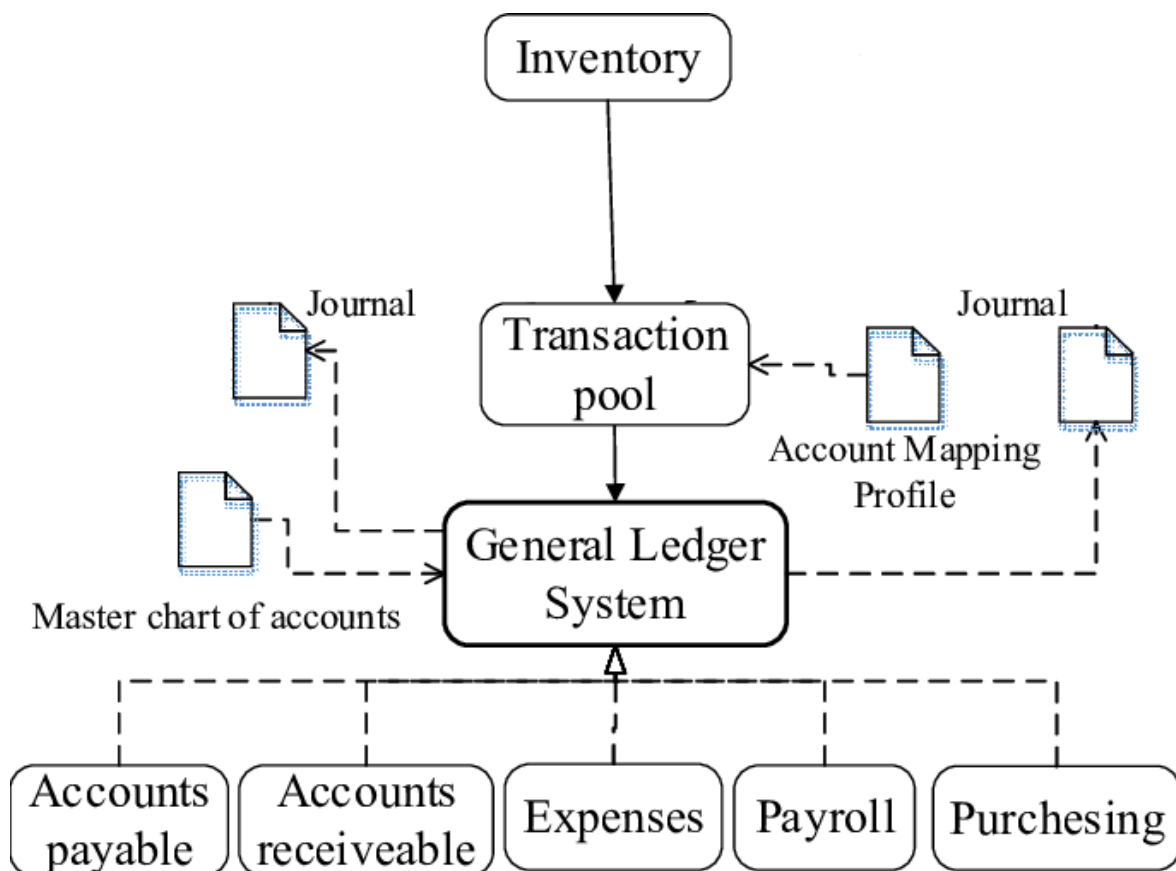

• **Single voucher entry**

Save Search Cancel Close Load Template Save Template 1 Print  Print Preview  Print Uniform  Print Header and Footer Mode : New Voucher

Voucher Type \_\_\_\_\_ Document Date: 21-Jun-2022

Company Name \_\_\_\_\_  Is Multi Currency

Header Account Name \_\_\_\_\_

Currency Name: INR Currency Rate: 1.00

Bill/Challan No. \_\_\_\_\_ Bill/Challan Date: \_\_\_\_\_

Entry Category

Entry Category: \_\_\_\_\_

Department Name

Department Name: \_\_\_\_\_

Bank Document Name

Bank Document No: \_\_\_\_\_

Voucher Detail

Account Name	Debit Amount ICC	Credit Amount ICC	Narration	Contact Name	Unadjusted Amo...	Is Adjustable	Balance
	0	0			0	<input type="checkbox"/>	
	0	0			0	<input type="checkbox"/>	

Total Credit: \_\_\_\_\_ Total Debit: \_\_\_\_\_

• **Bulk Payment entry**

Save Close Create Voucher Cancel  Merge All  Print After Save  Print Preview  Set Amount  Set Grouping

Account Category: \_\_\_\_\_ Account Name: \_\_\_\_\_ Select Module: \_\_\_\_\_

Company Name: \_\_\_\_\_ Header Account Name: \_\_\_\_\_ 0.0

Pending Payment: \_\_\_\_\_ Vouchers: \_\_\_\_\_

- **Bank reconciliation**

Selection  
Bank A/c:

From: 21-May-2022 To: 21-Jun-2022

Statement  
Bank Credit But Not Accounted: 0  
Bank Debit But Not Accounted: 0  
As On Date:

Bank Closing Balance

Document Date	Closing Balance	Closing Balance S...
21-Jun-2022	0	Dr

- **Report of bank book**

Print Header and Footer

Selection Criteria

From Date: 01-Apr-2022 To Date: 16-Jun-2022 Report Date: 16-Jun-2022

Select All  Include Deactivate Account

Select	Account Name	Opening Balance	Credit Amount	Debit Amount	Running Balance	Running Balance...
--------	--------------	-----------------	---------------	--------------	-----------------	--------------------

• **Report of cash book**

Print Preview Print On Screen Export To Excel Close  Print Header and Footer

Selection Criteria Report

Select All From Date 01-Apr-2022 To Date 16-Jun-2022 Report Date 16-Jun-2022

Select	Account Name	Basic Account Gr...	Basic Account Gr...	Account Nature ID	Opening Balance	Credit Amount	Debit Amount	Running Balance	Running Balance	Pan No	Mobile No	En
<input checked="" type="checkbox"/>	Cash On Hand	Cash Accounts	100079	A	8,76,158.00	8,28,54,590.00	3,40,02,835.00	14,34,403.00	Dr			

• **Report of Ledger**

Print Preview Print On Screen Export To Excel Close  Print Header and Footer

Selection Criteria Report

From Date 01-Apr-2022 To Date 16-Jun-2022 Report Date 16-Jun-2022 Basic Account Group

Select All  Include Deactivate Account  Ledger With Index  Ledger With Pan no

Select	Account Name	Basic Account Gr...	Basic Account Gr...	Account Nature ID	Opening Balan...	Credit Amount	Debit Amount	Running Balance	Running Balance
<input type="checkbox"/>	Vibhuti Nilesh Khudai	Sundry Creditors	1000713	L		0.00	0.00	0.00	0.00 Cr
<input type="checkbox"/>	Venus Solutions Pvt Ltd- Hyderabad	Sundry Creditors	1000713	L		0.00	0.00	0.00	0.00 Cr
<input type="checkbox"/>	Venus Outdoors	Sundry Creditors	1000713	L		0.00	0.00	0.00	0.00 Cr
<input type="checkbox"/>	Venus Art	Sundry Creditors	1000713	L		0.00	33,369.00	33,369.00	0.00 Cr
<input type="checkbox"/>	Vehicle	Fixed Assets - Mo...	100071	A	0.00	0.00	5,67,625.00	5,67,625.00	Dr
<input type="checkbox"/>	Vehicle Expense	Expenses	1000731	E	0.00	0.00	73,989.00	73,989.00	Dr
<input type="checkbox"/>	vaghela Bhalabhai Bavjibhai	Sundry Creditors	1000713	L	0.00	19,200.00	19,200.00	0.00	Cr
<input type="checkbox"/>	Uni-Tech Associates	Sundry Creditors	1000713	L	0.00	0.00	0.00	0.00	Cr
<input type="checkbox"/>	Unique Enterprise	Sundry Creditors	1000713	L	0.00	0.00	0.00	0.00	Cr
<input type="checkbox"/>	Umijaji Jewellers	Sundry Creditors	1000713	L	0.00	0.00	0.00	0.00	Cr
<input type="checkbox"/>	Umijya Mobile Pvt.Ltd.	Sundry Creditors	1000713	L	0.00	0.00	0.00	0.00	Cr
<input type="checkbox"/>	Umijya Marble - Rajkot	Sundry Creditors	1000713	L	0.00	0.00	0.00	0.00	Cr
<input type="checkbox"/>	Uma Thermoplast	Sundry Creditors	1000713	L	0.00	0.00	0.00	0.00	Cr
<input type="checkbox"/>	Tushar Sales Corporation	Sundry Creditors	1000713	L	0.00	0.00	0.00	0.00	Cr
<input type="checkbox"/>	Tushar Jitendrabhai Bhatt	Sundry Creditors	1000713	L	0.00	0.00	0.00	0.00	Cr
<input type="checkbox"/>	Tulsi Traders	Sundry Creditors	1000713	L	0.00	0.00	0.00	0.00	Cr
<input type="checkbox"/>	Tuition Fees	Direct Income	100075	I	0.00	0.00	0.00	0.00	Cr
<input type="checkbox"/>	Travelling Expense	Direct Expenses	100077	E	0.00	11,832.00	4,95,766.00	4,83,934.00	Dr
<input type="checkbox"/>	Travel Mentor	Sundry Creditors	1000713	L	0.00	0.00	0.00	0.00	Cr
<input type="checkbox"/>	Transportation Exp.	Expenses	1000731	E	0.00	0.00	0.00	0.00	Cr
<input type="checkbox"/>	Trambadiya Pranav R.	Sundry Creditors	1000713	L	0.00	0.00	0.00	0.00	Cr
<input type="checkbox"/>	Training & Placement Exp.	Expenses	1000731	E	0.00	0.00	0.00	0.00	Cr
<input type="checkbox"/>	The Wedding Accessories	Sundry Creditors	1000713	L	0.00	0.00	0.00	0.00	Cr
<input type="checkbox"/>	The Royal Handi Craft	Sundry Creditors	1000713	L	0.00	0.00	0.00	0.00	Cr

• **Report of balance sheet**

Print Preview Print On Screen Close Bulk Download

As on Date: 31-Mar-2018 Report Date: 16-Jun-2022

Account Name	Amount
<b>Liabilities</b>	
	Sum=0.00

Account Name	Amount	Total
<b>Assets</b>		
Basic Account Group: Income & Expenditure		0.00
Income & Expense Current Year	0.00	
Income & Expense Previous Year	0.00	
		Sum=0.00

- **Report of Income and Expense**

Print Preview   Print   On Screen   Close   Bulk Download

From Date: 01-Apr-2022 To Date: 31-Mar-2023 Report Date: 16-Jun-2022  With Percentage

Expenses		Incomes	
Account Name	Amount	Account Name	Amount
<b>Basic Account Group: Administrative Expenses</b> Total: 6,55,219.00		<b>Basic Account Group: Direct Income</b> Total: 1,15,100.00	
Insurance	83,019.00	Library Membership Fees	1,15,100.00
Exam Remuneration Summer-2022	5,72,200.00	<b>Basic Account Group: Excess of Expense over income</b>	Total: 1,20,98,780.20
<b>Basic Account Group: Direct Expenses</b> Total: 97,52,049.20		Excess of Expense over Income	1,20,98,780.20
Advertisement Exp.	20,69,333.00	<b>Basic Account Group: Income</b>	Total: 32,788.00
Affiliation Fees	4,95,000.00	Exam Conduct /Centre Income	32,788.00
Bank Charges	47.20		
Examination Expense	3,38,015.00		
FUNCTION & EVENT	38,864.00		
Gas/Kerosin/Fuel/Balitan Exp.	249.00		
Hospitality Expense	28,166.00		
Housekeeping Expense	7,414.00		
Interview Expense	2,456.00		
Library Expense	12,341.00		
Medical Expense	10,785.00		
Non - Teaching Salary Expense	31,05,185.00		
Office Expense	43,074.00		
P.F. Contribution	1,71,348.00		
Postage & Courier Charges	13,132.00		
Professional Fees	15,000.00		
Remuneration to Resource Person	4,50,000.00		
Seminar Expenses	3,186.00		
Sports Expense	11,584.00		
Staff Welfare Expense	1,850.00		
Stationery & Printing Expense	1,65,490.00		
Student Material Exp.	600.00		
Student Tour Expense	15,000.00		
Teaching Salary Expense	4,59,192.00		
Telephone Expense	11,005.00		
Travelling Expense	4,85,134.00		
Sum=1,22,46...		Sum=1,22,46...	

More report are available in ERP System, List is given below,

- 1) Voucher Register
- 2) Entry Category Report
- 3) TDS Report
- 4) Reference Voucher Report
- 5) Daily Cash Verification Report
- 6) Daily Cash Transaction report
- 7) Cheque Book Report
- 8) Due Document Report(Auto mail)
- 9) Payment Sheet Generate
- 10) Financial Data Analysis Report
- 11) Cost Center Report

## **12. HOSTEL MANAGERMENTS**

---

- Get the basic information of Hostel Members from CMS module. Store the extra information of hostel
- Members (like room no , Hostel name etc..)
- Set the stay of hostel member and assign fee circular as per stay.
- Take the fee of hostel members.
- Generate the report of hostel
- Members and fees.

## 13. INVENTORY

### ➤ Key Point

- ✓ Item Management
- ✓ Categorize Items using Category, type & Unit Definition
- ✓ Vendor Management
- ✓ Purchase Requisition
- ✓ Purchase Handling
- ✓ Purchase Returns
- ✓ Purchase Register
- ✓ Physical stock & variance report
- ✓ Stock Status
- ✓ Item In / Out Status
- ✓ Linked with Accounts
- ✓ Item barcode system
- ✓ Item ledger

### • Inventory Voucher

This is the inventory voucher form from that we can enter all kind of transaction like purchase bill, purchase challan, expense bill, goods transfer, issue for usage, issue on rent etc.

When you select transaction type known as inventory voucher type it will set the form as per requirement, the entry has main four part 1) bill's main detail 2) item wise entry 3) item wise some additional info 4) item wise tax calculation.

• Voucher

Save Search Cancel Close Load Template Save Template Generate Invoice  Print Preview Authorized Person

Voucher Type: Account Name: Bill/Invoice No.:  
 Voucher Date: 21-Jun-2022 Contact/Party: Bill Date: 21-Jun-2022  
 Comment: Dept. Name: Due Date: 21-Jun-2022  
 Institute Name:

Stock Effect	Item Code	Item	Account Name Ex...	Packing Size	Unit	Specification	Batch	From Location	To Location	Terms Template No...	Trade Discount	Qty	Rate	Unadjusted Qty	Amount
												0	0	0	0

Grand Total:

• Report

Startup Setup Transaction Report Utility

Atmiya Dashboard Units

Save Search

Voucher Type: Purchase B...  
 Inv. Voucher No.: R 0838  
 Voucher Date: 25-Aug-2  
 Comment:

Account  
 Payroll  
 Fee  
 Student Section  
 HR  
 CMS  
 Donation Contribution Report  
 Hostel Management  
 Employee Attendance  
 Inventory  
 Scholarship  
 Tasks

Save Template  Print Preview Authorized Person

ptekniks Bill/Inv. No: R 0838 Is MultiCurrency  
 rtekniiks Bill Date: 12-Aug-2014 Currency Code  
 Due Date: Currency Rate: 1.00

Batch	To Location	Term Template N...	Trade Discount	Qty
	IT/NETWORK ST...		0	1

Grand Total: ₹10800.000000000

• **Inventory Day Book**

Print Preview   Print   On Screen   Export To Excel   Close

From Date: 03-Jun-2022   To Date: 21-Jun-2022

Inventory_Voucher_Type	Contact_Name	Item	Specification	Unit	Qty	Rate	Amount	From_Location	To_Location	Department_Name
Inventory_Voucher_Date: 03-Jun-2022										
Inventory_Voucher_No: PB2206 3-1										
Purchase Bill	Raj Hardware Sto...	THERMOCOL SH...	Description:EPS PACKING PAD LD, SIZE-25MM, Packing:40 Nos. Per Bandal, COMPANY:RIMCO,	BOX	1,000	1,260.00	1,260.00		CHIDAKASH STORE	ATMIYA University
Purchase Bill	Raj Hardware Sto...	THERMOCOL SH...	Description:EPS PACKING PAD LD, SIZE-15MM, Packing:60 NOS PER BANDAL, COMPANY:RIMCO,	BOX	4,000	1,260.00	5,040.00		CHIDAKASH STORE	ATMIYA University
Inventory_Voucher_No: PB2206 3-2										
Purchase Bill	Durga Prakashan	FILE FOLDER	TYPE:BLACK BERRY MAGNETIN EXC:FILE FOLDER 10	SET	50,000	177.97	8,898.50		CHIDAKASH STORE	ATMIYA University
Inventory_Voucher_Date: 04-Jun-2022										
Inventory_Voucher_No: PB2206 4-1										
Purchase Bill	Prabhukrupa Phar...	URINAL SCREEN	TYPE:URINAL SCREEN LIME	NOS.	10,000	600.00	6,000.00		CHIDAKASH STORE	ATMIYA University
Inventory_Voucher_Date: 06-Jun-2022										
Inventory_Voucher_No: PB2206 6-1										
Purchase Bill	Presswala Brothers	PEN	TYPE:SKETCH PEN	NOS.	100,000	2.30	194.93		CHIDAKASH STORE	ATMIYA University
Purchase Bill	Presswala Brothers	PEN	TYPE:SKETCH PEN	NOS.	100,000	2.65	234.59		CHIDAKASH STORE	ATMIYA University
Purchase Bill	Presswala Brothers	PENCIL	Brand:APSARA PLATINIUM,	Pcs	60,000	4.00	214.30		CHIDAKASH STORE	ATMIYA University
Purchase Bill	Presswala Brothers	TAPE ROLL	Description:SELF ADH.TAPES, SIZE:12X65, COMPANY:BOPP,	Pcs	24,000	8.50	172.89		CHIDAKASH STORE	ATMIYA University
Inventory_Voucher_No: PB2206 6-2										
Purchase Bill	Multifab Metal In...	BARRICADE	Description:EXPANDABLE METAL BARRICADE, SIZE:1.2 MTR. TO 6 MTR, COLOR:GREY,	Pcs	20,000	8,800.00	1,76,000.00		CHIDAKASH STORE	ATMIYA University
Inventory_Voucher_Date: 09-Jun-2022										
Inventory_Voucher_No: PB2206 9-1										
Purchase Bill	Ravi Enterprises	FABRICS (CLOTH)	Description:PREMIUM SLUITING GREY	MITER	120,800	145.00	17,516.00			ATMIYA University
Purchase Bill	Ravi Enterprises	FABRICS (CLOTH)	Description:PREMIUM SLUITING GREY	MITER	120,600	145.00	17,487.00			ATMIYA University
Inventory_Voucher_No: PB2206 9-2										
Purchase Bill	Neel Print Pack	PAPER PRINTING	Particulars:AU Prospectus 9x9 Title 300gsm Inner 170gsm, COLOR>Title Thermal matt lamination & Emboss UV 44 Page,	PKT.	6048,000	68.50	4,14,288.00			ATMIYA University
Inventory_Voucher_Date: 13-Jun-2022										
Inventory_Voucher_No: PB220613-1										
Purchase Bill	Presswala Brothers	ERASER	TYPENON DUST ERASER, SIZE:SMALL,	PKT.	300,000	3.14	943.43		CHIDAKASH STORE	ATMIYA University
					Sum=6915.4		Sum=6,48,081.25			

• **GPR Report Page**

Startup   Setup   Transaction   Report   Utility

Atmiya Dashboard   Units   Inventory Voucher   Item Stock Detail   Locations   Unit Types   GPR

Print Preview   Print   On Screen   Close

Selection Criteria   Report

From Date: 01-Apr-2017   To Date: 16-Mar-2018

Party Wise    Purchase Date Wise    Item Wise    Rate Wise

All Compan

Select	Contact Name
<input type="checkbox"/>	Hindustan Elector...
<input type="checkbox"/>	Gokul Dairy
<input type="checkbox"/>	Regal Offset
<input type="checkbox"/>	SONAL ELECTRIC...
<input type="checkbox"/>	Rajkot Metal & H...
<input type="checkbox"/>	Mahavir Enterprise
<input type="checkbox"/>	Print Link
<input type="checkbox"/>	Sambhuprasad P...
<input type="checkbox"/>	Shreeji Traders
<input type="checkbox"/>	Vijay Traders
<input type="checkbox"/>	Yogi Frabrics
<input type="checkbox"/>	Industrial Cares
<input type="checkbox"/>	Baburam Ramrek...
<input type="checkbox"/>	Chandan Electric...

This is general purchase report in that you can list the bills as per party , date ,item and rate wise.

• **Item Barcode System**

Items

Size 70 X 30
  Size 45 X 15

Item Code	Item Category	Specification	Qty
<b>Item: CLAMP(BURKETT)</b>			
Lab CL	Lab Item		0
<b>Item: COLUMNS</b>			
gla CO	lab glassware	SIZE:10MM . COMPANY:J SIL, Description:10MM TEFLON TOTA FLOW.	0
gla CO	lab glassware	SIZE:INTERN. SINT. & STOP COCOK 30*400 MM. COMPANY:J SIL	0
gla CO	lab glassware	SIZE:INTERN. SINT. & STOP COCOK 18*300 MM. COMPANY:J SIL	0
gla CO	lab glassware	SIZE:SINTERED DISC & STOP COCOK 18*450 MM. COMPANY:J SIL	0
<b>Item: MINI COOLER</b>			
Lab MI	Lab Item	COMPANY:arson, Description:-20°c. 32places.	0
Lab MI	Lab Item	COMPANY:ARSON, Description:0°C. 1.5ML	0
<b>Item: 1 BROMO PROPANE</b>			
che1 B	lab Chemical	COMPANY:LOBA, GRADE:L.R, Description:	0
che1 B	lab Chemical	COMPANY:LOBA, GRADE:L.R, Description:	0
che1 B	lab Chemical	COMPANY:LOBA, GRADE:L.R, Description:	0
che1 B	lab Chemical	COMPANY:LOBA, GRADE:L.R, Description:	0
<b>Item: 1,2 DICHLORO ETHANE</b>			
che1.2	lab Chemical		0
che1.2	lab Chemical	COMPANY:imolythem, GRADE:h:	0
<b>Item: 1,4 - DIOXAN</b>			
che1.4	lab Chemical		0
<b>Item: 1,5 DIAMINOPENTANE</b>			
che1.5	lab Chemical	COMPANY:SIGMA, GRADE:L.R.	0
<b>Item: 2 CHLORO 4 NITRO ANILINE</b>			
che2 C	lab Chemical	COMPANY:LOBA, GRADE:L.R.	0
che2 C	lab Chemical	COMPANY:LOBA, GRADE:L.R.	0
<b>Item: 2 CHLORO ANILINE</b>			
che2 C	lab Chemical	COMPANY:LOBA, GRADE:L.R.	0
<b>Item: 2,4 XYLDINE</b>			
che2.4	lab Chemical	COMPANY:LOBA, GRADE:L.R.	0
<b>Item: 2,6 XYLDINE</b>			
che2.6	lab Chemical	COMPANY:LOBA, GRADE:L.R.	0

- **Inventory Voucher Transfer**

This form to use Stock transfer into other Faculty.

Many selections available in this form.

## 14. EMPLOYEE ONLINE PORTAL

### ➤ Key Point

- Leave Application
- Indent
- Maintenance Application
- Attendance Application (If Punch is missing)
- Salary Slip & Year Statements
- Various type of Employees report - data profile
- Daily Task
- Report

### • Employees Dashboards

**Leave Type Table:**

Leave Type	Balance
Casual Leave	11.25
Sick Leave	4.50

**Indent Application Summary:**

Category	Count
Total Indents Items	17
Pending Items	6
Approved Items	11
Rejected Items	0
Total Received Items	17

The interface includes a dark sidebar with navigation options: Dashboard, Leaves, Daily Diary, Indent, Maintenance, Attendance, and Manage Profile. The top header shows the user's name, email (vnyas@vsc.edu.in), and a notification bell.

## 14.1 Leave Application

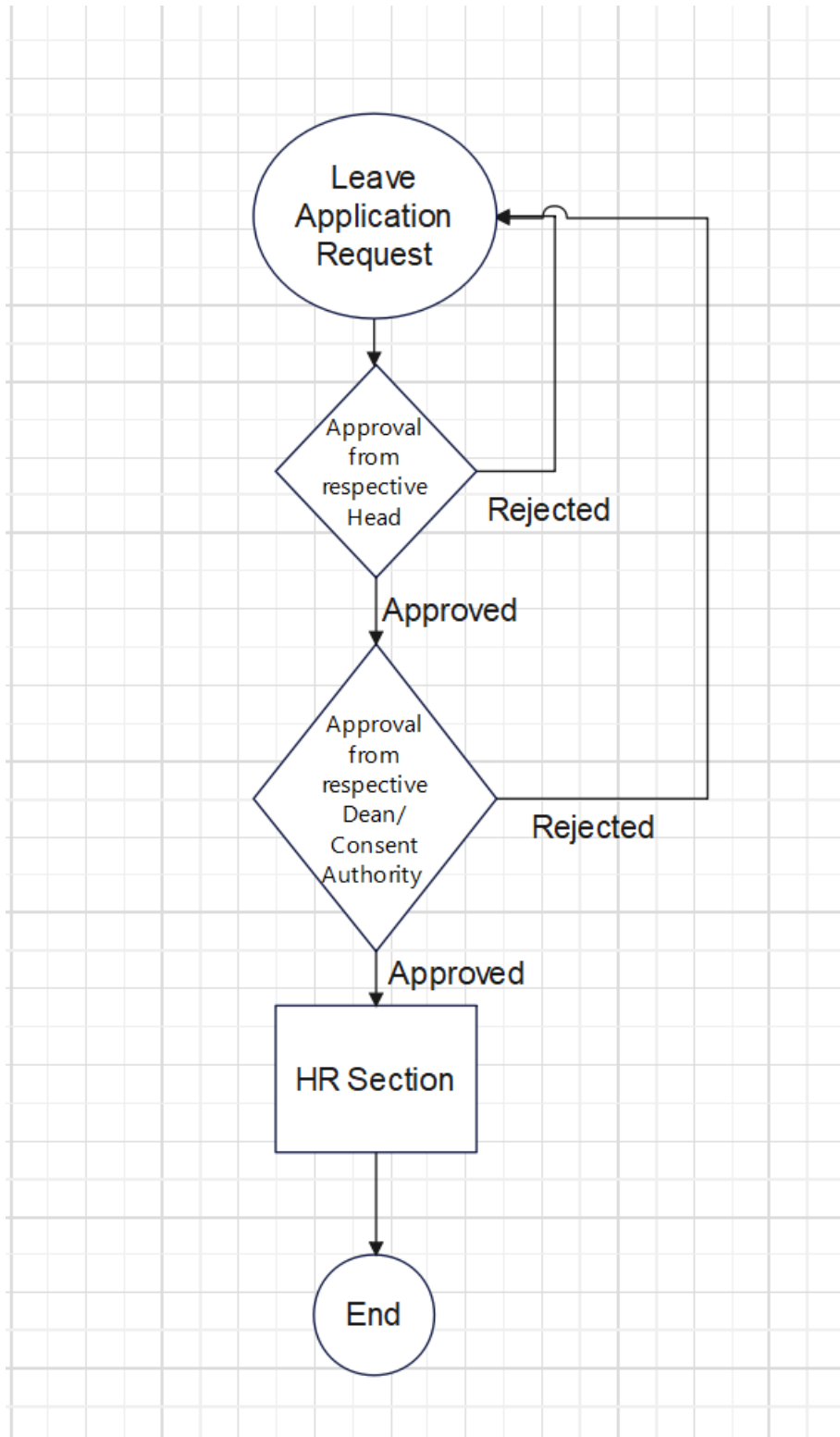

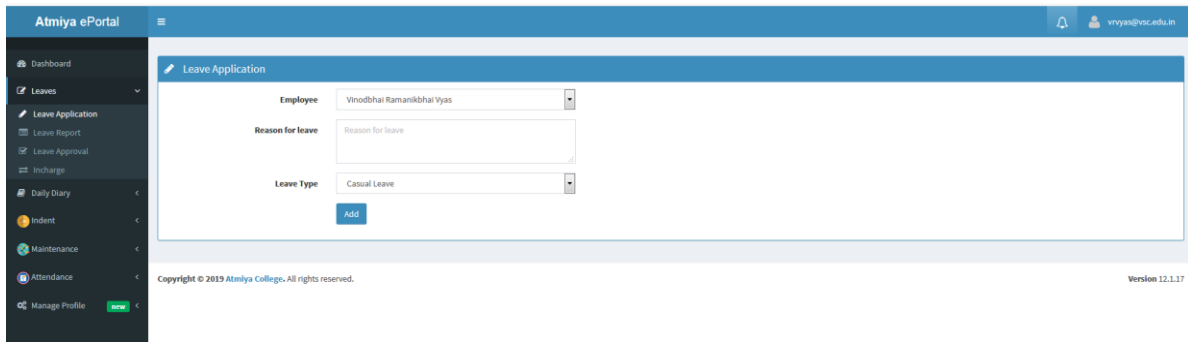

• Leave Report

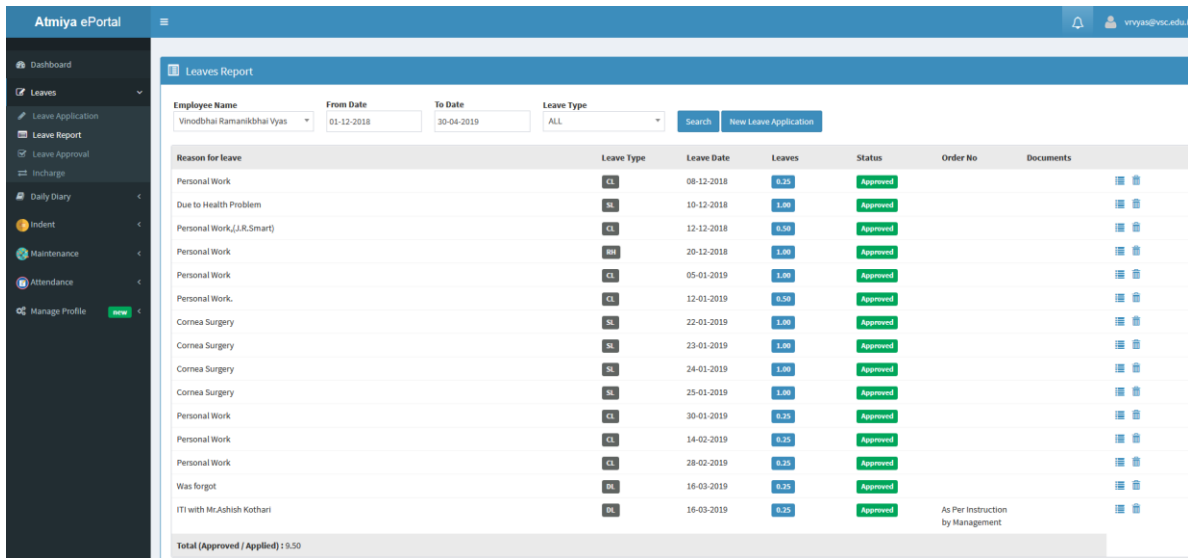

## 14.2 Indent Application

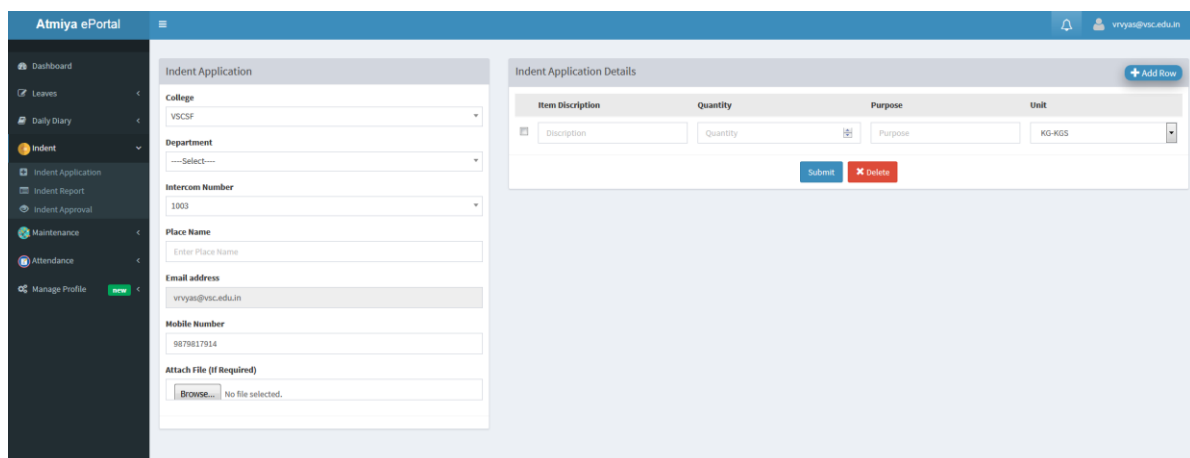
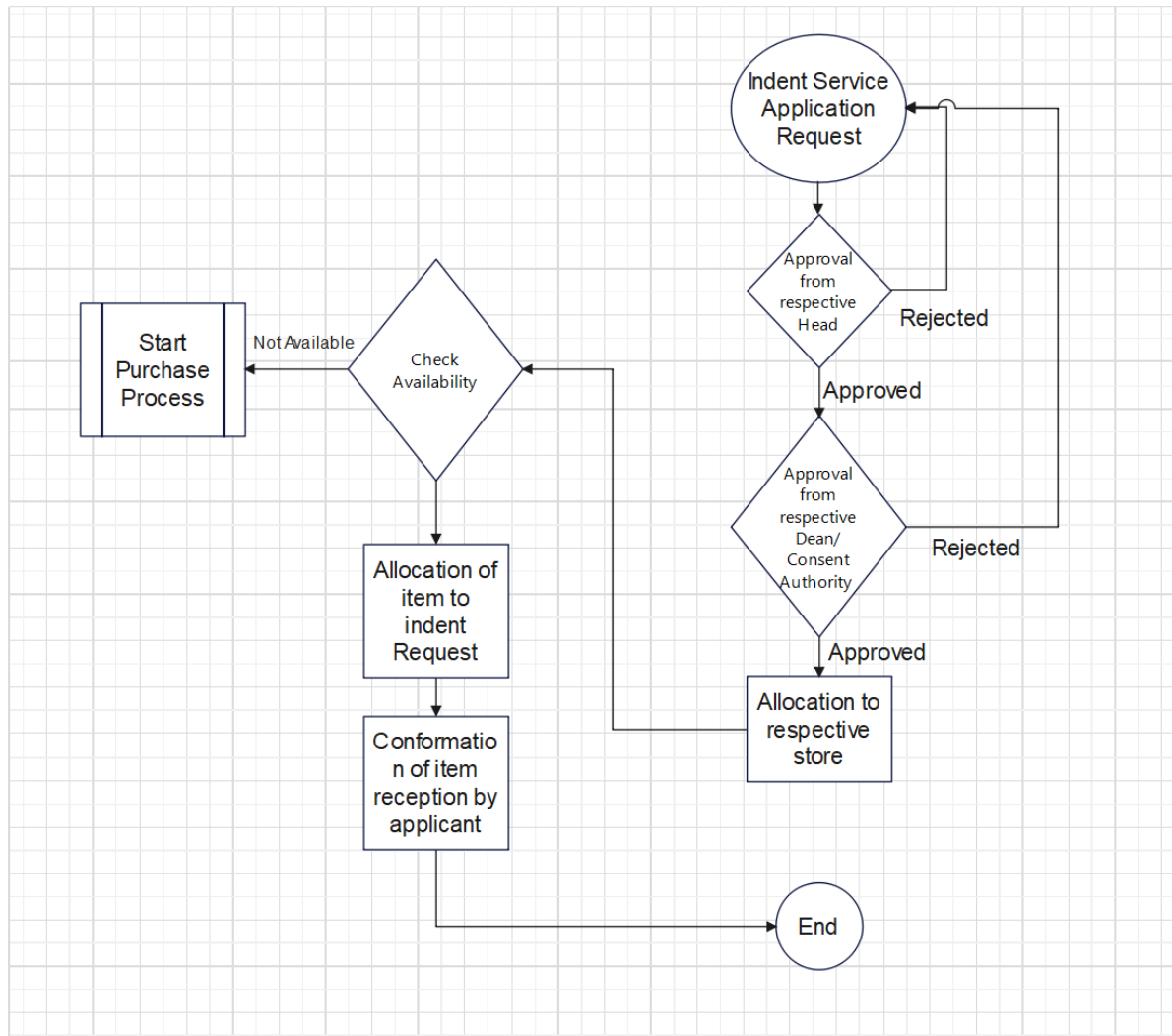

- Indent

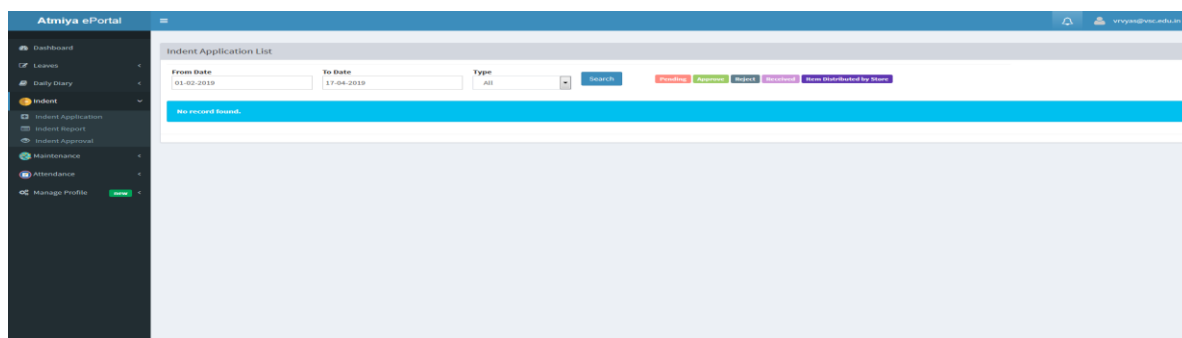

### 14.3 Maintenance Application

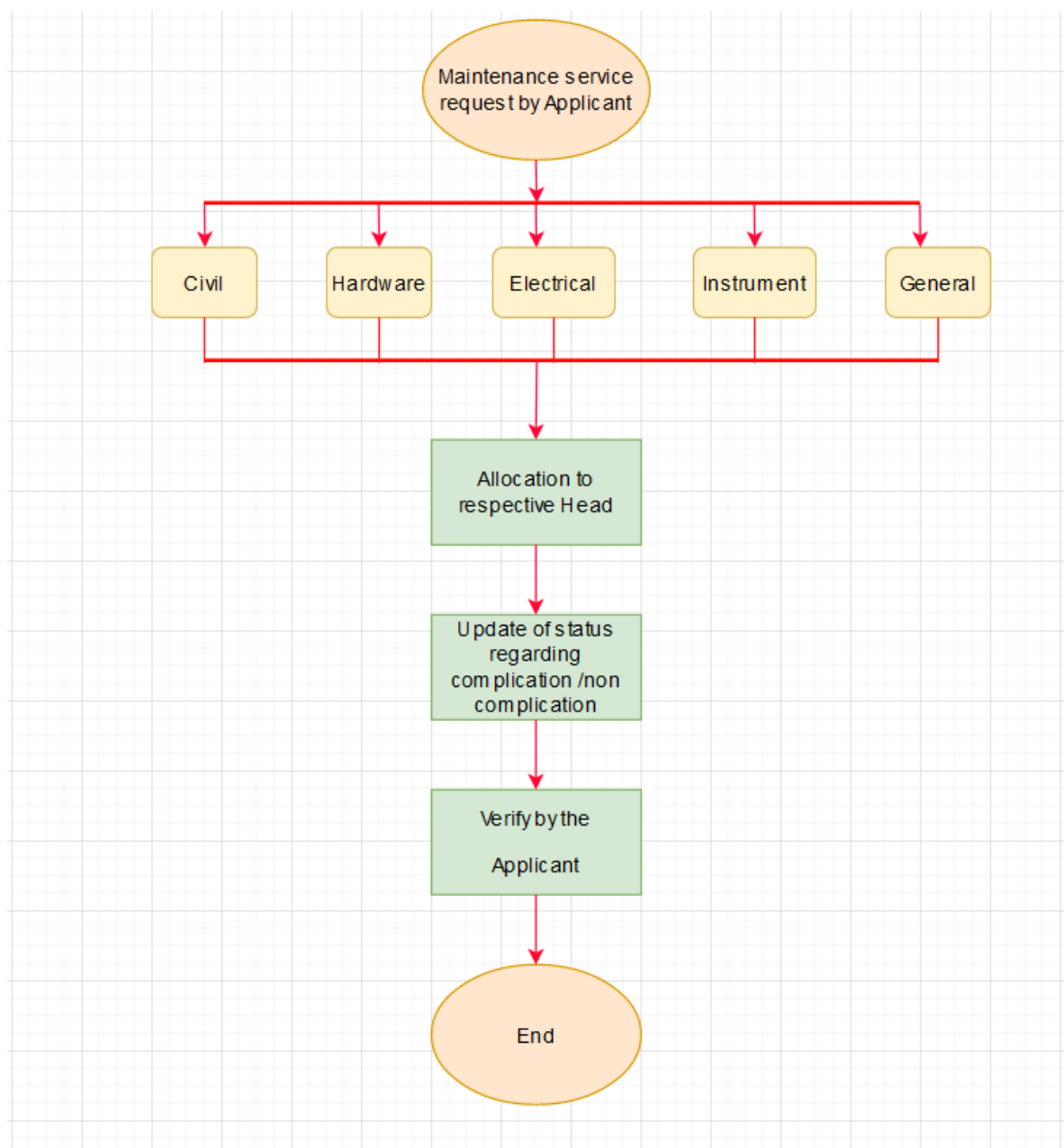

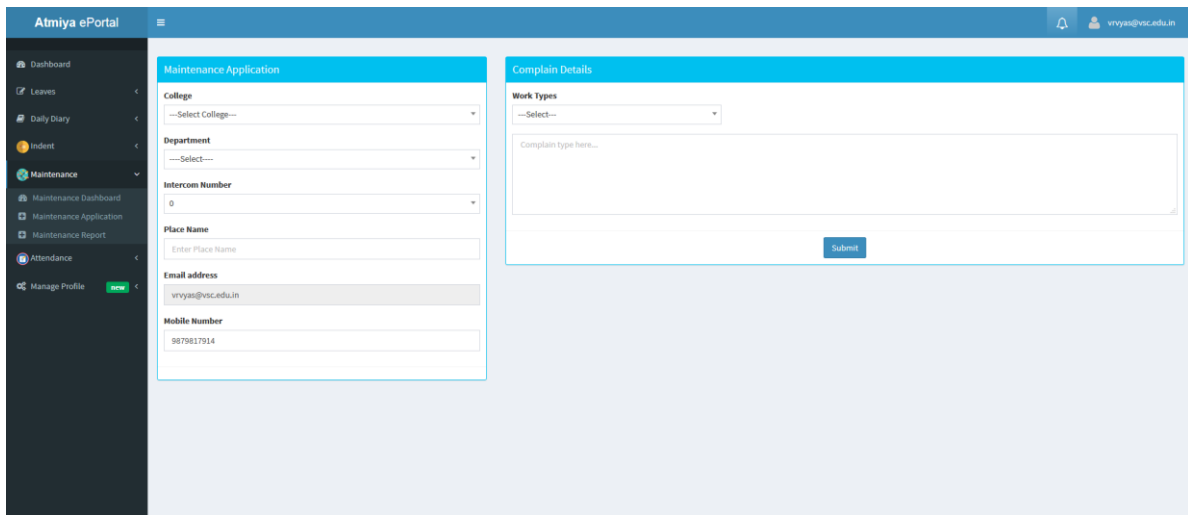

- **Report**

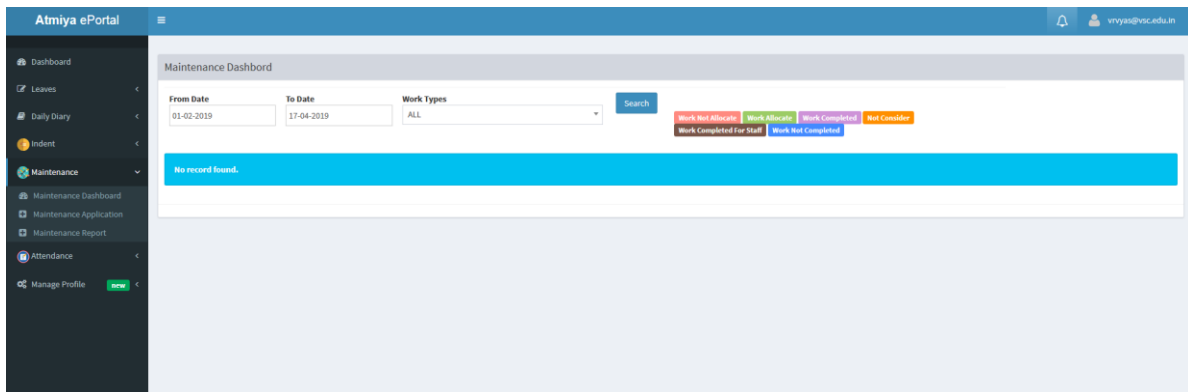

## 14.4 Attendance Application

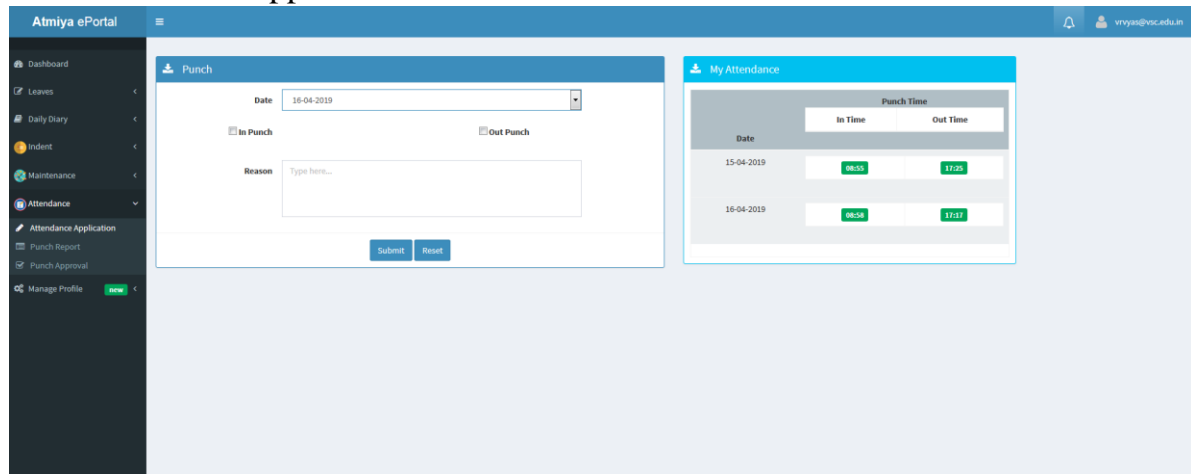

- Report

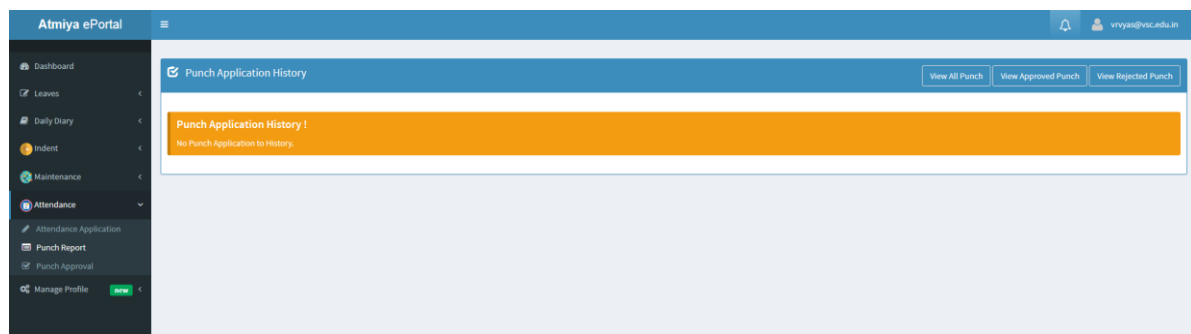

## 14.5 Daily Task

Atmiya ePortal

Daily Work

Group Name : Account

Task Name	Date	Quantum	Time Consumed	Remarks	Work Order No
Any other activities not mentioned in above list		0	00:00		
To assist or fill up or certify certain forms, slips etc. for different purposes relating to P		0	00:00		
To attend students, parents, staff members for various types of queries & requests		0	00:00		
To attend the seminars, functions etc. held in campus or at any other venue outside c		0	00:00		
To check and sign on no due certificate of students, staff members etc.		0	00:00		
To check bank balance on daily basis and inform to concerned person		0	00:00		
To check emails for bank statements, any govt. communications or any other purpos		0	00:00		
To collect certain applications, forms related to students or staff members		0	00:00		
To compile & prepare various documents required for submission with govt. dept, lik		0	00:00		
To contact external parties, consultants, banks, suppliers, auditor, PF consultant, ST		0	00:00		
To discuss any account related matters, transactions in ERP, taking confirmation or p		0	00:00		
To discuss any e-banking related issues with bank/institutions		0	00:00		

- Report

Atmiya ePortal

Daily Work Report

Employee Name: Vinoobhai Ramanikbhai Vyas

From Date: 30-12-2018 To Date: 30-12-2018

Search Add Daily Work View Task

Task Name	Date	Quantum	Time Consumed	Remarks	Work Order No
					Total Time : 00:00:00

## 14.6 Data Repository

**Academic Data Repository**

Experience

Qualification

Certificate Courses

Research Paper Published in Journal/Proceeding

Research Paper Presented in Conference / Seminar / Symposium

Expert / Guest Talk Delivered

Book / Book Chapter / Article Published

Ph. D. Guide

Sponsored Research Projects

Award/Appreciation / Recognition

Attended - Seminar / Conference etc.

Consultancy Projects

**Other Data Repository**

Vaccination Certificate

**My Profile**

My Profile

Family Details

**Report**

Instructions:

1) Here only **working Teaching Staff** Details Show

**Employee Category**

Regular x
Adhoc x
On Probation x
Fellowship x
Fixed Tenure x

**Institute/University Name**

AU x

**Report Selection**

please select

search...

- Faculty Wise Statistical Report
- Departments Wise Statistical Report
- Employees wise Statistical Report
- Details Report
- Employee Experience Report
- Employees Additional information Report

Export

<b>5402</b> Total Entry	<b>3208</b> Verified Entry	<b>2194</b> Pending Request
----------------------------	-------------------------------	--------------------------------

Verification List

Note: The page load event will only show pending Request.

Filter Area : please select Download Pending List

Action	Name	Date	Data																																
	Dhaval Haresbhai Thummar	07-04-2022	<table border="1" style="width: 100%; border-collapse: collapse;"> <thead> <tr> <th colspan="2" style="text-align: center;">Research Paper Published in Journal Proceedings</th> </tr> </thead> <tbody> <tr> <td>Journal Name</td> <td>Soham An International Multidisciplinary Peer Reviewed Research Journal</td> </tr> <tr> <td>Class of Journal</td> <td>Peer Reviewed</td> </tr> <tr> <td>UGC Approval</td> <td>No</td> </tr> <tr> <td>Is Scopus</td> <td>No</td> </tr> <tr> <td>Level of Journal</td> <td>International</td> </tr> <tr> <td>Paper Title</td> <td>Modernization of Norse Myth in the novel "Magnus Chase and Sword of Summer" by Rick Riordan</td> </tr> <tr> <td>Total Authors</td> <td>30</td> </tr> <tr> <td>Paper Designation</td> <td>Corresponding Author</td> </tr> <tr> <td>Print Paper No</td> <td>ISSN: 2350-0697</td> </tr> <tr> <td>Online Paper No</td> <td></td> </tr> <tr> <td>Impact Factor</td> <td>5.005</td> </tr> <tr> <td>Volume Number</td> <td>Volume-30 Issue-2</td> </tr> <tr> <td>Page No</td> <td>37-39</td> </tr> <tr> <td>Publication Year</td> <td>2021</td> </tr> <tr> <td>Publication Month</td> <td>12</td> </tr> </tbody> </table>	Research Paper Published in Journal Proceedings		Journal Name	Soham An International Multidisciplinary Peer Reviewed Research Journal	Class of Journal	Peer Reviewed	UGC Approval	No	Is Scopus	No	Level of Journal	International	Paper Title	Modernization of Norse Myth in the novel "Magnus Chase and Sword of Summer" by Rick Riordan	Total Authors	30	Paper Designation	Corresponding Author	Print Paper No	ISSN: 2350-0697	Online Paper No		Impact Factor	5.005	Volume Number	Volume-30 Issue-2	Page No	37-39	Publication Year	2021	Publication Month	12
Research Paper Published in Journal Proceedings																																			
Journal Name	Soham An International Multidisciplinary Peer Reviewed Research Journal																																		
Class of Journal	Peer Reviewed																																		
UGC Approval	No																																		
Is Scopus	No																																		
Level of Journal	International																																		
Paper Title	Modernization of Norse Myth in the novel "Magnus Chase and Sword of Summer" by Rick Riordan																																		
Total Authors	30																																		
Paper Designation	Corresponding Author																																		
Print Paper No	ISSN: 2350-0697																																		
Online Paper No																																			
Impact Factor	5.005																																		
Volume Number	Volume-30 Issue-2																																		
Page No	37-39																																		
Publication Year	2021																																		
Publication Month	12																																		

## 15. FEEDBACK

❖ Login Screen

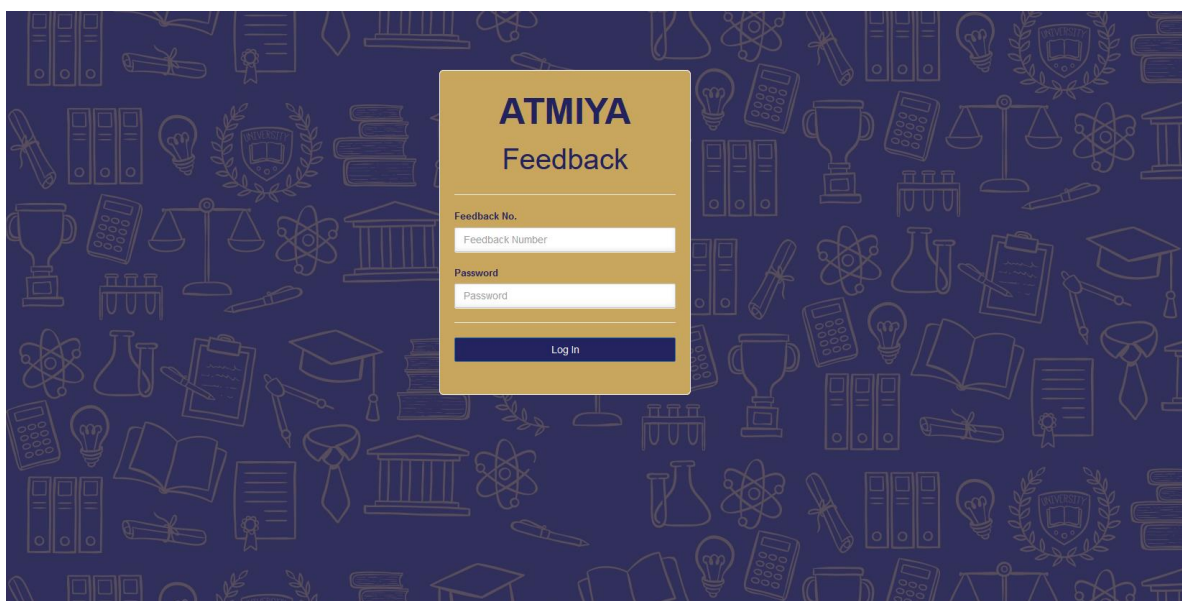

❖ Feedback

**Shri Manibhai Virani and Smt. Navabehn Virani Science College**

Criteria for Faculty Feedback

Department : **Biochemistry**  
 Programme : **B.Sc. Biochemistry**  
 Year : **2022-23**

**Criteria for Faculty Feedback** FEEDBACK NO. © 2022536981

---

Part-I (Teaching Approaches)

Rate the Criteria for Faculty on the following attribute using a 5-scale indicated below.

5 - Excellent
4 - Very Good
3 - Good
2 - Fair
1 - Satisfactory

**[1] Ability of the teacher to create interest in the subject by explaining its importance & application**

Dr. Mayur P. Parmar	Dr. Praveena Bhandari	Dr. Dipak parmar
<input type="text"/>	<input type="text"/>	<input type="text"/>

**[2] Subject knowledge of the teacher and his/her preparation for the lecture (or laboratory)**

Dr. Mayur P. Parmar	Dr. Praveena Bhandari	Dr. Dipak parmar
<input type="text"/>	<input type="text"/>	<input type="text"/>

❖ Report Screen

Feedback Report

Year: 2021-22 | College/School: AUFS | Course: B.Sc. Chemistry | Class: Semester - 1

Total Students: 59

**Criteria for Faculty**

Initial	Full Name	Feedback For
AVC	Dr. Archana Y. Cholera	21BCHCC102 Core2: Introductory Organic and Physical Chemistry ,21BCHCC103 Core Practical 1: Combined Practical ,21BCHCR101 Core Enrichment Course/Component 1: Concept to Practice
DJD	Dr. Dipak J. Dave	21BCHIC101 IDC 1: Physics: Electricity & Modern Physics
DJK	Dr. Devendra J. Kaneriya	AECC III AECC III: Human Values for Holistic Living
DT	Mr. Dhaval Thummar	FS 3 FS 3 : Career Acceleration Program
HKL	Ms. Hepi K. Ladani	21BCHIC101 IDC 1: Physics: Electricity & Modern Physics ,21BCHIC102 IDC Practical 1: Physics : Electricity & Modern Physics
JHL	Mr. Jagniyant H. Lunagariya	AECC II AECC II: Environmental Conservation and Sustainable Development
MNR	Dr. Maulik N. Raja	21BCHCC102 Core2: Introductory Organic and Physical Chemistry ,21BCHCC103 Core Practical 1: Combined Practical
NBD	Mr. Nishant B. Dave	21ULCEN101 Development of Functional English
NKB	Ms. Neha K. Baku	21BCHCC101 Core 1: Introductory Inorganic and Analytical Chemistry ,21BCHCC103 Core Practical 1: Combined Practical
SCD	Ms. Swati C. Daki	21BCHCC103 Core Practical 1: Combined Practical ,21AESD101 AECC I: Introduction to Sustainable Development Goals (online course)
YBD	Mr. Yogesh B. Dudhagara	21BCHCC101 Core 1: Introductory Inorganic and Analytical Chemistry

Select Report Type: Feedback Details Report

Download

## 16. ALUMINI PORTAL

### ❖ Students Login Page

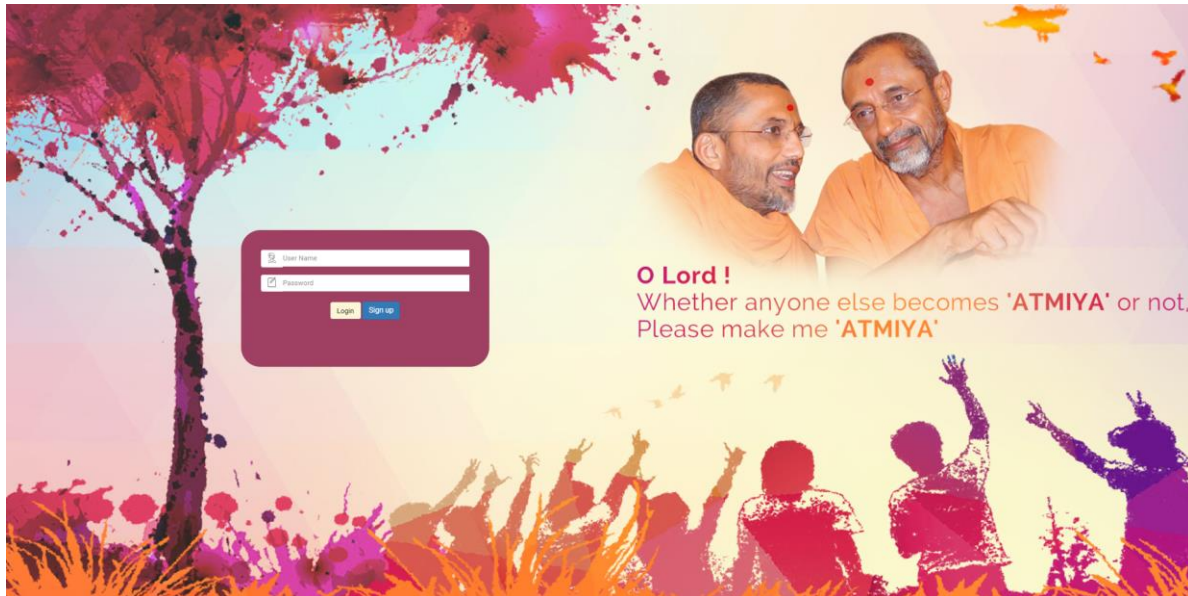

 **SHREE MANIBHAI VIRANI AND SMT. NAVALBEN VIRANI SCIENCE COLLEGE**  
UNIVERSITY EDUCATION, SURAT, GUJARAT

Namaskar!

As one of the oldest colleges in the region, Shri Manibhai Virani and Smt. Navalben Virani Science College has attained eminence above every seat of learning, and won the praises of the academicians, patrons, philanthropists, bureaucrats, elected representatives of the state and men of wisdom from different beliefs by virtue of its antiquity, curriculum, doctrine and privileges. It is not just academic excellence that offers the college its special character but also its well thought out curricular system which underpins a culture of close academic supervision and careful personal support for the students.

This fusion fosters the intense interdisciplinary approach that inspires much of the outstanding research and development suited to confronting many of the complex challenges thereby making Shree Manibhai Virani and Smt. Navalben Virani Science College a prominent learning place.

This is reflective of its accreditation at 'A' grade by NAAC in the year 2007 & 2014, status of 'Star College' by MST-DBT in the year 2009-10 and status of 'College with Potential for Excellence' by UGC in the year 2010-11, DST FIST programme in 2012-13 and college has successfully completed the first phase of UGC's academic autonomy.

**We believe in... Quality sustenance and enhancement**

The institution believes in transparent administration, team work, value based scientific education and practices it in letter and spirit. It further believes in student empowerment, especially of women, staff empowerment and welfare measures. It has taken constructive steps to achieve them. In the process, the institution has implemented new policy initiative of UGC & DST / DBT as well as of Saurashtra University and Government of Gujarat. The institution has earned good social recognition for its commitment to quality Science and Technology education, disciplined environment, dedication, inculcation of value system and guidance towards skill development, employment and entrepreneurship.

Thus we have contributed and continue to do so to realize the five core values.

- Contributing to National Development.
- Fostering global competencies among students.
- Inculcating Values among students by leading with examples.
- Promoting use of ICT and upcoming technologies in the field of study.
- Quest for Excellence.

My sincere regards to you and your family members!

Awaiting your participation,

Dr. Kartik Ladva  
Principal

[Next](#)

SHREE MANIBHAI VIRANI AND SMT. NAVALBEN VIRANI SCIENCE COLLEGE

\* Mandatory Fields

Academic Profile

Name CHAVDA KALYAN DINESHBHAI

Course Name B.Sc.BT

Student ID 1010194003

Year of Admission 2004

Upload Your Latest Photo

No file chosen

Personal Profile

<b>Country *</b>	<b>Mobile No *</b>	<b>Email ID *</b>	<b>Alternate Mobile No</b>
<input type="text" value="Select"/>	<input type="text" value="Enter Information"/>	<input type="text" value="Enter Information"/>	<input type="text" value="Enter Information"/>
<b>Birth Date *</b>	<b>Marital Status</b>		
<input type="text" value="day-month-year"/>	<input type="text" value="Select"/>		

Occupational Profile

<b>Country *</b>	<b>Current Occupation *</b>	Occupation
<input type="text" value="Select"/>	<input type="text" value="Other"/>	<input type="text"/>

Alma Mater

<b>Role played by institute in your success</b>	<b>Most memorable experience of the collage</b>
<input type="text" value="Enter Information"/>	<input type="text" value="Enter Information"/>